JAZZ WCLK 91.9 Clark Atlanta University

Donate

Jazzette

Volume 10, Issue 8 August 2017

BECOME A MEMBER

Content

FEATURE	PAGE
Lead Story	1
Cover Story	1
Community Coverage	2
Spotlights	2
Station Highlights	3
Events	3
Jazz Profile	4
Music Poll	4
Features	5 - 6

Jazzette Sponsor

Jazz 91.9 WCLK Affiliations

WCLK RECEIVES PRESTIGIOUS HONORS

Your award winning Jazz station is at your service and here's proof. Jazz 91.9 WCLK was honored with a total of four 2017 GABBY awards presented by the Georgia Association of Broadcasters.

Jazz 91.9 WCLK scored two 2017 GABBY Awards for excellence in broadcasting for: Community Service and Best Use of Digital Platform – Social Media; and, two 2017 GABBY Merit Awards for: Best Station Produced PSA and Best Use of Digital Platform – Website. Jazz 91.9 WCLK was selected as an awards finalist from a pool of more than 520 entries comprised of radio and television stations across the state of Georgia.

The Georgia Association of Broadcasters is the trade association that represents the interests of Georgia's over-the-air radio and television licensees who reach more than 95 percent of Georgia's population every week.

SPECIAL JAZZ NIGHT IN AMERICA

Jazz 91.9 WCLK will join Jazz Night in America for a special Atlanta performance by Georgia Native, Lizz Wright on Friday, September 22, 5:00 p.m. at Variety Playhouse. The Lizz Wright performance will be hosted by Christian McBride and recorded by Jazz Night in America to be aired at a future date on public radio Jazz stations across the country.

Each edition of Jazz Night in America broadcasts presents some of the best live Jazz performances as well as the stories behind the performances. **Click here** for ticket information to the Lizz Wright show.

CHAMPS Community Health and Men's Promotion Summit

SEPTEMBER 9 * 10:00 A.M. - 3:00 P.M.

CAU Epps Gym, 650 Fair Street
Atlanta, GA 30314

Join **Jazz 91.9 WCLK in** partnership with Clark Atlanta University (CAU) for **CHAMPS** – Community Health and Men's Promotion Summit – on Saturday, September 9 from 10:00 a.m. until 3:00 p.m. at the CAU Epps Gym, 650 Fair Street, Atlanta, GA 30314.

Join hundreds of men for a free, day long health Summit that will encompass: comprehensive health screening, health seminars and medical services. Services include screenings for prostate cancer, dental, diabetes, heart disease, hypertension, HIV/AIDS, mental health, vision, hearing and more. Physicians will be on hand to conduct one on one consultations. Click here for more information.

Volunteers
The HEART Of The COMMUNITY

Contact Joi John for WCLK volunteer opportunities
jjohn@cau.edu

WCLK ANNOUNCERS

Morris Baxter Morning Jazz
Rivablue Midday Jazz
Jamal Ahmad SOUL of Jazz
Fonda Smith, news/traffic anchor
Aaron Cohen Signature Serenade
Jay Edwards Jazz Tones
Rodney Evans Joy in the Morning
Debb Moore Jazz at Sundown
Sunday Jazz Suite
Mark Angel Saturday Afternoon Jazz

WCLK ADVISORY BOARD

Craig Garrett, chair
John Hall, co chair
Earnest Davis
Richard Dent
Terry Keels
Tom Rowland
Sheila Tenney
Jea Delsarte
Donald Edwards
Lisa Mosley
Sheryl Sellaway
Harold Watkins

JAZZETTE EDITORIAL BOARD

Wendy Williams, editor in chief
Shed Jackson, managing editor, design & layout

WCLK STAFF DIRECTORY

Wendy Williams, general manager
Tammy Nobles, assistant station manager
Marquis Lofton, interim program director
Larry Jennings, development director
Shed Jackson, communications and marketing director
Rob Maynard, operations manager
Aaron Cohen, music producer
Joi John, membership manager
Ray Cobb, underwriting and sales
Kerwin D. Sims, membership producer
Dahlia Williams, senior staff assistant

PUBLIC AFFAIRS PROGRAMMING

The Tavis Smiley Show
Saturdays,
8:00 AM - 9:00 AM

The Local Take w/ Kiplyn Primus
Saturdays,
7:30 AM - 8:00 AM

The People's Advocate w/ Dr. Judi
Fourth Saturdays,
7:30 AM - 8:00 AM

Your Health Connection w/ Patti Walden
Third Wednesdays,
6:00 PM - 7:00 PM

CAU Now
Fourth Saturdays
7:00 AM - 7:30 AM

Connect with Jazz 91.9 WCLK:

Copyright © 2015 Jazz 91.9 WCLK. Clark Atlanta University. All Rights Reserved. Reproduction without permission is prohibited.

The Jazz Joint

What did Jelly Roll Morton do to Jazz music?

A. Soul **B.** Spanish Flavor **C.** Colorful Costumes

Answer: B

LIVE MUSIC & EVENTS

Suite Jazz Series featuring Greg Karukas
Thursday, August 31 at 7:30 P
Suite Food Lounge
375 Luckie St., SW
Atlanta, GA 30313

Jazz on the Green presented by Beta Lambda Lambda Chapter of Omega Psi Phi Fraternity , Inc. featuring Alex Bugnon
Saturday, September 2 at 5:00 PM
Vines Mansion
3500 Oak Groove Road
Loganville, GA 30052

Fourth Annual Women on the MOVE Summit 2017 featuring Trina Braxton
Friday, September 15 from 8:00 A - 1:00 P
Georgia Power Auditorium
241 Ralph McGill Blvd.
Atlanta, GA 30308

Friday Jazz at the High Museum of Art
Featuring Melvin Jones
Friday, September 15 at 6:00 P
High Museum of Art
1280 West Peachtree St., NW
Atlanta, GA 30309

Jazz Night in America in partnership with Jazz 91.9 WCLK presents Lizz Wright
Friday, September 22, 8:00 P
Variety Playhouse
1099 Euclid Ave., NE
Atlanta, GA 30307

Jazz 91.9 WCLK, a 501(c) 3 non profit radio station licensed to Clark Atlanta University, is committed to preserving the legacy of Jazz through dynamic Jazz musical selections, cultural programming and community-focused initiatives. Founded in 1974, Jazz 91.9 WCLK broadcasts a mix of classic and contemporary Jazz, Gospel and Blues music. WCLK is a nonprofit, member supported, National Public Radio (NPR) affiliate and Public Radio International (PRI) station that serves the interest of the citizens in metropolitan Atlanta. For more station information, programming details, and to listen on the Web, please visit: www.wclk.com.

Jazz Profile

Darryl Evan Jones

In the tradition of pioneering Contemporary Jazz greats like Tim Weisberg and Hubert Laws, Darryl Evan Jones (long known by his fans and peers as "the fluteman") brings the unique instrument's classic vibe and rich melodic and harmonic possibilities to a new generation. The multi-talented Bronx, New York raised performer fully embraces his artistic spirit with a style that reflects the many different sides of his unique musical personality.

Darryl Evan Jones' entrance to the world of music began at eight years of age. Born and raised in the housing projects of the South Bronx, his parents saw music as a good distraction from the lures of the streets. More information about Darryl Evans Jones, visit: www.FluteMan.com.

JAZZ WCLK Clark Atlanta University 91.9

Highlights in Jazz

Jazzette Readers Music Poll

The Jazzette Readers Music Poll, August Issue selection is **Live in London** by Chris Strandring. This album beautifully captures the energy, edge and finesse from that one night in London. *Amazon.*

Live in London track list:

1. Pandora's Box
2. Almost September
3. Magic Carpet Ride
4. Scatterfunk
5. Carousel
6. My One Temptation
7. Love & Paragraphs
8. Please Mind The Gap
9. Fast Train To Everywhere
10. Ready Steady Flow
11. Liquid Soul
12. I Put A Spell On You
13. Bossa Blue
14. Oliver's Twist

CD of the month is your choice! The tally of reader responses determine the spotlight. Send your favorite CD titles for preview and voting consideration to: **shjackson@cau.edu.**

STAFF PICKS

Another Chance
The JT Project

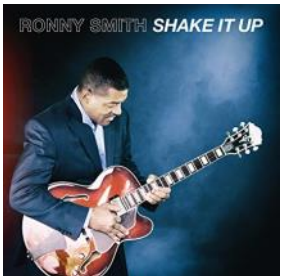

Shake It Up
Ronny Smith

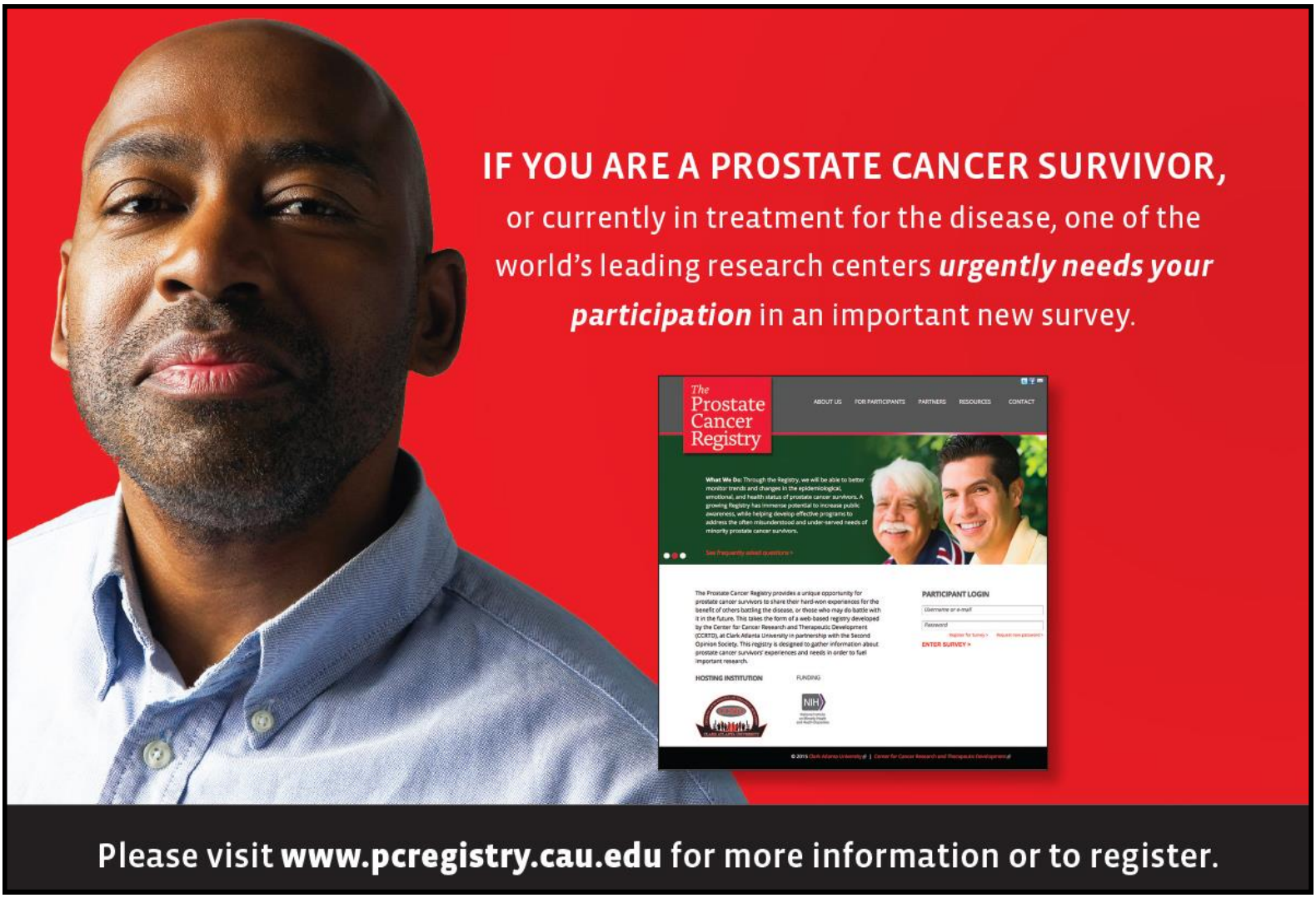
IF YOU ARE A PROSTATE CANCER SURVIVOR,
or currently in treatment for the disease, one of the world's leading research centers urgently needs your participation in an important new survey.
The Prostate Cancer Registry
ABOUT US
FOR PARTICIPANTS
PARTNERS
RESOURCES
CONTACT
What We Do: Through the Registry, we will be able to better monitor trends and changes in the epidemiological, emotional, and health status of prostate cancer survivors. A growing Registry has immense potential to increase public awareness, while helping develop effective programs to address the often misunderstood and under-served needs of minority prostate cancer survivors.
PARTICIPANT LOGIN
ENTER SURVEY >
HOSTING INSTITUTION
FUNDING
Please visit www.pcregistry.cau.edu for more information or to register.

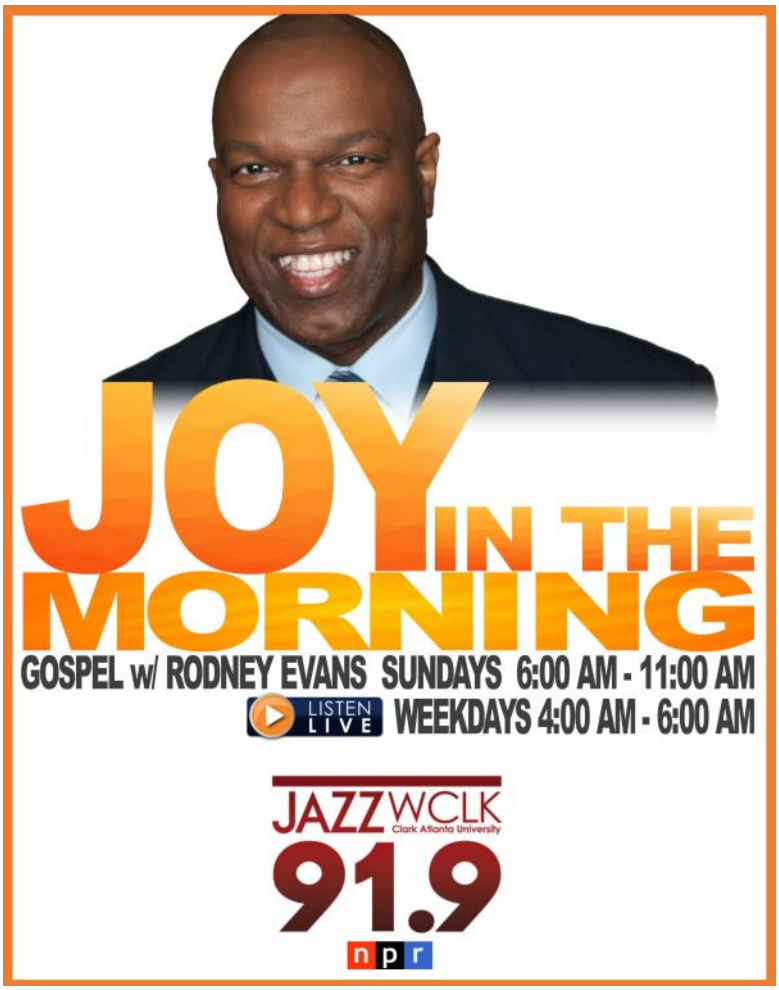
JOY IN THE MORNING
GOSPEL w/ RODNEY EVANS SUNDAYS 6:00 AM - 11:00 AM
LISTEN LIVE
WEEKDAYS 4:00 AM - 6:00 AM
JAZZ WCLK
Clark Atlanta University
91.9
npr

ATLANTA TRIBUNE:
THE MAGAZINE
POWER + LEISURE.
ATLANTA TRIBUNE
THE MAGAZINE
SUBSCRIBE TODAY
WWW.ATLANTATRIBUNE.COM

PHOTO COURTESY OF DOUGLAS KIRKLAND