

9.8.201-110

# Meridian Township Police Department Incident Report

Incident # **04-18086**

Page **1** of **2**

Nature of Incident — Include Code(s) **CSC 1 175**

Rept Date **09/17/04** Disp Time **2018**

Location (Business or Common Name, Address, Intersection) **2900 HANNAH BLVD # 104**

Reporting Officer (Name and CAD #) **RAMBO 543** Additional Officers (Names and CAD #) **TOBIAS 738**

Attempt  Completed  Location Site 15 **09** Alcoh  Drugs  Comp  None  Activity Type 20 **00** Weapons 19 **00**

Method of Entry Point of Entry Point of Exit Bias Motivator 18 **00**

Occurred On Or Between Day/Date **09/16/04** Time **0810** Day/Date **09/16/04** Time **0910**

Person Type  Compl  Victim of **CSC**  Suspect  Arrest  Cited  Missing  Other **A83328**

Name (l,f,m) **RANDALL, BRIANNE PATRICIA** Address **[REDACTED]**

City **HASLETT** State **MI** Zip **48840** Home Tx **[REDACTED]** Work/Other Tx

Work/Other Address City State Zip

SS# SID# FBI# DL#/State

Sex **F** Race **W** DOB **[REDACTED]** Ht Wgt Eyes Hair Skin **MTPD** Bld

Scars/Marks/Tattoos and Location of Photo  Prints  Arrest Armed **47**

Alias/Relationship Birthplace V Type 28 **I** Domestic ?  V Inj 34 **N** V Cir 35 **30** VOR 38 **30**

Place Arrested Arrest Type 40 **O S T** Arrest Date/Time Charge(s)

Name (l,f,m) **[REDACTED]** Address **1215 E. MICHIGAN AVE**

City **LANSING** State **MI** Zip **48909** Home Tx Work/Other Tx **[REDACTED]** Sex **F** DOB **[REDACTED]**

Work/Other Address City State Zip

Relationship **SPARROW RN / SEXUAL ASSAULT PROGRAM COORDINATOR** **A79019**

Property  Stolen and Recovered  Stolen  Recovered  Destroyed/Damaged/Vandalized  Burned  Counterfeit/Forged  Seized  Other or Unk

Stolen \$ Item Brand Model Color 1 Color 2

Misc Description Serial # Entered in LEIN  Yes

Owner (l,f,m) Address City State Zip

Telephone Date/Time Recov Recovered Dispo Recovered \$ Estimated Damage \$

Solvability Factors Completed by Supervisor	<input checked="" type="checkbox"/> Reliable Witness (3)	<input checked="" type="checkbox"/> Suspect Described (2)	<input checked="" type="checkbox"/> Suspect Identified (2)	Total <b>18</b>
	<input checked="" type="checkbox"/> Suspect Location (2)	<input checked="" type="checkbox"/> Suspect Named (5)	<input type="checkbox"/> Suspect Previously Seen (1)	
	<input checked="" type="checkbox"/> Vehicle Description (2)	<input checked="" type="checkbox"/> Traceable Property (1)	<input checked="" type="checkbox"/> Significant MO (1)	
	<input checked="" type="checkbox"/> Usable Physical Evidence (1)	<input checked="" type="checkbox"/> Limited Opportunity for Another (2)	<input checked="" type="checkbox"/> Exceptional Circumstances	

Victim rights information delivered to **RANDALL, BRIANNE** by **P. RAMBO # 9543**

Follow-up assigned to **[Signature]** by Date due Reviewed by **[Signature]**

Meridian Township Police Department Additional Persons	<input checked="" type="checkbox"/> Addendum	Incident # 04-18086
	<input type="checkbox"/> Supplement	Page 2 of 2

Person Type		<input type="checkbox"/> Compl	<input type="checkbox"/> Victim of	<input checked="" type="checkbox"/> Suspect	<input type="checkbox"/> Arrest	<input type="checkbox"/> Cited	<input type="checkbox"/> Missing	<input type="checkbox"/> Other	A40301						
A	J	Name (l,f,m) NASSAR, LAWRENCE GERARD			Address [REDACTED]										
City		HOLT	State	MI	Zip	48842	Home Tx	[REDACTED]	Work/Other Tx	364-8028					
Work/Other Address					City		State	Zip							
2900 HANNAH BLVD # 104					EAST LANSING		MI	48823							
SS#	SID#		FBI#		DL#/State										
Sex	M	Race	U	DOB	[REDACTED]	Ht	Wgt	Eyes	Hair	Skin	Bld				
Scars/Marks/Tattoos and Location of								Photo	<input type="checkbox"/>	Prints	<input type="checkbox"/>	Arrest Armed	47		
Alias/Relationship			Birthplace		V Type		28	Domestic ?	<input type="checkbox"/>	V Inj	34	V Cir	35	VOR	38
Place Arrested		Arrest Type		40	O	S	T	Arrest Date/Time		Charge(s) CSC 1					

Person Type		<input type="checkbox"/> Compl	<input type="checkbox"/> Victim of	<input type="checkbox"/> Suspect	<input type="checkbox"/> Arrest	<input type="checkbox"/> Cited	<input type="checkbox"/> Missing	<input type="checkbox"/> Other							
A	J	Name (l,f,m)			Address										
City		State	Zip	Home Tx			Work/Other Tx								
Work/Other Address					City		State	Zip							
SS#	SID#		FBI#		DL#/State										
Sex	Race	DOB	Ht	Wgt	Eyes	Hair	Skin	Bld							
Scars/Marks/Tattoos and Location of								Photo	<input type="checkbox"/>	Prints	<input type="checkbox"/>	Arrest Armed	47		
Alias/Relationship			Birthplace		V Type		28	Domestic ?	<input type="checkbox"/>	V Inj	34	V Cir	35	VOR	38
Place Arrested		Arrest Type		40	O	S	T	Arrest Date/Time		Charge(s)					

W	C	O	Name (l,f,m)			Address					A1914			
City		HASLET	State	MI	Zip	48846	Home Tx	[REDACTED]	Work/Other Tx	[REDACTED]	Sex	F	DOB	[REDACTED]
Work/Other Address					City		State	Zip						
(MOTHER)														
W	C	O	Name (l,f,m)			Address								
City		State	Zip	Home Tx			Work/Other Tx		Sex	DOB				
Work/Other Address					City		State	Zip						
W	C	O	Name (l,f,m)			Address								
City		State	Zip	Home Tx			Work/Other Tx		Sex	DOB				
Work/Other Address					City		State	Zip						

Victim rights information delivered to				by									
Submitted by		RAMBO 543		Follow-up assigned to		by		Date due		Reviewed by		[Signature]	

**Meridian Township Police Department  
Narrative Report**

**Incident Number:** 04-18086

**Report Date:** 09/17/04

**Information**

On 09/17/04 Brianne Randall came to MTPD to make a CSC report. She is 17 years old. She was accompanied by her mother, [REDACTED]

**Statement Brianne Randall**

Randall stated that about 2-3 months ago she went to the doctor due to a scoliosis condition. She went to Dr. Lawrence Nassar in the Michigan Athletic Club building. Randall's mother accompanied her to this appointment.

At the appointment she was provided with a gown and shorts to wear during the appointment. Nassar did what appeared to be routine testing for things such as strength and flexibility. Nassar then referred her to physical therapy.

At this appointment, with Randall's mother still present, Nassar asked Randall for a hug.

There was a medical student present during this appointment.

**Physical Therapy**

Randall was delayed in starting physical therapy, due to the caseload where she was referred. About one month ago she started therapy at "Rebound" on Jolly Rd in Lansing. She has been going about two times per week since then. At therapy she has been doing strength training and exercises. Often at the end of a session the therapist will perform soft tissue massage on Randall.

The only areas of Randall's body that the massage has been performed on are her lower and upper back. If only her lower back is going to be massaged, the therapist will not have Randall don a gown. The therapist will just pull the back of Randall's shirt up a little bit. If her upper back is going to be massaged, the therapist will have Randall don a gown. The therapist will then open the back of the gown, only exposing Randall's back. During the massages, Randall will either be lying on her stomach or sitting in a chair. The massages usually last up to about 15 minutes.

No other part of Randall's body has ever been massaged or touched by the therapist at any time. The therapist has never talked to Randall about relieving pressure in her back or other areas by massaging other parts of Randall's body.

Submitted by:

  
\_\_\_\_\_

*WPJ*

**Meridian Township Police Department  
Narrative Report**

**Incident Number:** 04-18086

**Report Date:** 09/17/04

**Check-up with Dr. Nassar 09/16/04**

On 09/16/04 Randall had an appointment with Nassar. The appointment was a check-up to see how she was doing after having gone to therapy for a while. The appointment was for 8:00am, and Randall arrived at 8:10am. Randall went to this appointment alone.

Randall and Nassar were the only ones in the room during the check-up examination. Nassar began by doing the same type things he had done at the original appointment 2-3 months ago. He checked such things as strength and flexibility. He then said that Randall's back felt tight. He gave Randall a gown and shorts to change in to. The shorts had Velcro type sides on them. Nassar left the room while Randall changed in to the gown and shorts. Nassar returned, and had Randall lay on her stomach for a soft tissue massage.

Nassar began by massaging her back, all along her spine. He then moved to her "butt." He "ripped" the Velcro type attachment open on the side of the shorts. Randall had her underwear on under the shorts. Nassar said something to the effect of, "This might give you a wedgie." He was massaging her buttocks. He pulled her underwear down on one side, totally exposing that side of her buttocks. He then moved his hand to her, "crotch area." While massaging her back, he began pressing on the outer area all along her vagina. His hand was directly on her bare vagina. He told her this would relieve the tension in her back and buttocks. He was pressing hard on her vagina, and it hurt Randall. He asked her if she was "ok with this" and if it hurt. She said it did not hurt, even though it did. She said that he could tell that it did hurt. He was trying to put his finger in her vagina. She had a tampon in her vagina, and she said that she could tell that he could tell that it was there. She felt that he was not able to put his finger in her because of the tampon. She said that he did not penetrate her vagina, but he was definitely trying. He continued to massage her back and her crotch, including the outer area of her vagina, for about 20 minutes. He then moved his hands. She was still lying on her stomach. While rubbing her neck, he reached under her, under her gown, and placed his hand on her bare breasts. He was "rubbing around" and "squeezing" her breasts. He told her that this would also relieve the tension in her back and buttocks. He continued this for about 10-15 minutes.

He then stopped. He turned around to take notes. She was trying to reattach the side of the shorts, trying to "cover up." He asked her if she needed any help, and she said no. He said he would turn around while she put her pants on. She put her pants on. She still had the gown on, and did not have a bra on underneath. He said to put her shirt on real quick, and he would make another appointment for her.

Submitted by:

  
\_\_\_\_\_

2

WPH



**Meridian Township Police Department  
Narrative Report**

**Incident Number:** 04-18086

**Report Date:** 09/17/04

She turned away and put her shirt on. He said he wanted to see her once a week for a while, for about an hour per visit. He made several appointments for her. He then asked her for a hug. Randall then went out to see one of the office staff. Nassar had forgotten to give her the appointment sheet. The office lady said they needed to make appointments for Randall. Randall said Nassar already made the appointments. She told Randall that Nassar doesn't make the appointments, she does. Nassar then came out with the information sheet.

Randall stated that she was "scared" and "uncomfortable" while Nassar was touching her in the places other than her back. She thought it was "weird", and it "freaked her out."

She didn't know if it was possible that this type of touching was normal in this type of doctor visit, so when she got back to school she talked to a friend about it. The friend thought it was "weird." Randall then called her mother and told her about it. Randall and her mother then came to MTPD on 09/17/04 and made this report.

**Hospital examination**

Randall and her mother both said that they would be agreeable to having Randall examined at the hospital. Randall and her mother went to Sparrow Hospital, and I met them there. At Sparrow Randall, her mother, and I all met with [REDACTED]. [REDACTED] is a Registered Nurse, and the coordinator of the Sexual Assault Program at Sparrow. [REDACTED] spoke with the three of us for a short time. [REDACTED] then wanted to speak to Randall, and subsequently examine her. At that time I left. [REDACTED] stated she would call me when the exam was done, and would turn all evidence over to me.

**Evidence**

[REDACTED] called at approximately 1:15am on 09/18/04, stating she had a completed examination kit to turn over to MTPD. Ofc Tobias went to Sparrow to get the kit from [REDACTED]. He will do a supplemental report on picking the kit up.

**Disposition**

Forward to the investigations unit for further follow up.

**Status**

Open.

Submitted by:

Officer Paul Paulino

3

CPA

Meridian Township Police Department Narrative Report	<input type="checkbox"/> Addendum	Incident #	04-18086
	<input checked="" type="checkbox"/> Supplement	Supp Date	09-17-2001
		Page	1 of 1

Narrative

**INFORMATION:**

I WAS REQUESTED TO PICK UP A C.S.C. EVIDENCE KIT FROM SPARRAN.

**CHAIN OF CUSTODY:**

I TOOK CUSTODY OF THE KIT AND LOGGED IT INTO MTPD EVIDENCE.

**REPORT DISPOSITION:**

REPORT ON FILE WITH MTPD

**STATUS:**

CLOSED

Report copy to:	<input type="checkbox"/> ICPO	<input type="checkbox"/> Twp Atty	<input type="checkbox"/> FIA	<input type="checkbox"/> Other _____	Date Sent			
Submitted by	A. TRAINO #738			Follow-up assigned to	by	Date due	Reviewed by	WPA

Narrative

INFORMATION

WHEN OFF TOBIAS PICKED UP THE CSC KIT AT SPARROW FROM THIS COMPLAINT, HE ALSO PICKED UP THE MEDICAL FORMS FILLED OUT BY EXAMING NURSE [REDACTED]. TOBIAS TURNED THE COMPLETED FORMS PACKET OVER TO ME AT MTPD.

AT MTPD, I COPIED THE FORMS, AND TAGGED THE ORIGINAL PACKET OF FORMS INTO EVIDENCE AT MTPD.

DISPOSITION

ATTACH TO ORIGINAL REPORT.

STATUS

OPEN - TOT DB

Report copy to:

ICPO

Twp Attny

FIA

Other

Date Sent

Submitted by

RAMBO 543

Follow-up assigned to

by

Date due

Reviewed by

[Signature]

Meridian Township Police Department Narrative Report	<input type="checkbox"/> Addendum	646	Incident # 04-18086
	<input checked="" type="checkbox"/> Supplement	Supp. Date 9-17-04	Page 1 of 1

Narrative

Additional info -  
I was advised by Andy McEntee that  
the victims mother turned in some property  
to the cadet. The cadet, Elias, handed  
me a paper bag. In the paper bag  
was a black bra & a white pair of  
womens underwear.

I tagged these items into evidence.

Dup: on file MTRD  
attach to original

Status: open

Report copy to:	<input type="checkbox"/> ICPO	<input type="checkbox"/> Twp Atty	<input type="checkbox"/> FIA	<input type="checkbox"/> Other _____	Date Sent		
Submitted by	Sianna			Follow-up assigned to	by	Date due	Reviewed by 

**MERIDIAN TOWNSHIP POLICE DEPARTMENT**  
**Supplemental Report Narrative**

Incident #: 04-18086  
File Class: 1175  
Original Date: 9-16-04  
Supp. Date: 9-23-04  
Officer: McCready

**INFORMATION:**

I was assigned to investigate this case by Sgt. Spencer. After reviewing the report, I contacted the victim, Brianne Randall, via telephone, and requested that she come to the Meridian Township Police Department for an interview. Ms. Randall agreed to do so and was interviewed on 9-21-04.

**INTERVIEW WITH VICTIM, BRIANNE RANDALL:**

Brianne Randall informed me that she has a medical condition known as scoliosis. Recently, Randall had started seeing a new doctor for her condition, Dr. Lawrence Nassar. The first time she saw Dr. Nassar was in August, she believes. At the August appointment, Dr. Nassar performed a brief examination and subsequently scheduled an appointment for physical therapy. During the initial exam, a student was following Dr. Nassar for the day, and Randall's mother was present as well. At that time, he had Randall put on a robe and some shorts that were fastened with Velcro on the sides. He did not give her any type of message, but asked her for a hug at the end of the appointment, which she found to be odd.

Randall's second appointment with Dr. Nassar was on 9-16-04, at approximately 0810 hrs. Nobody else was present at the time of the examination and he once again asked Ms. Randall to don a robe and Velcro shorts. Randall indicated to me that she was wearing underwear beneath the shorts, however, she was not wearing a bra. During the exam, Dr. Nassar told Randall that "I'm gonna do something that's going to give you a wedgie". He then pulled down the right side of her shorts and underwear, and proceeded to massage her buttocks with his elbow. She indicated that this hurt, however, she did not say anything to him. The doctor then told her "I bet people at physical therapy don't do this". Dr. Nassar asked Randall if her back was bothering her and she indicated to him that she had some stiffness and soreness in her lower back, at which point he massaged that area as well. He then, once again, unfastened the side of her Velcro shorts, pulling down her underwear, and exposed her buttocks. With his left hand, Dr. Nassar was massaging her lower back, while his right cupped her vagina. Randall stated that Dr. Nassar began pressing in different spots of her vaginal area, rather hard. Randall indicated that it seemed like he attempted to penetrate her vagina with his fingers, however, he was unable to do so because she had a tampon inserted at the time. After a while, Dr. Nassar moved to her upper back with his left hand, and with his right hand he squeezed her right breast and then continued rubbing it. Randall stated that he rubbed her breast

04-18086  
9-23-04  
Det. McCready

for approximately five minutes. After finishing the message, Dr. Nassar asked Randall how she felt and took some notes on his clipboard. He noticed that her shorts were not yet refastened and asked her if she needed help with them. The doctor then went out to the reception area and scheduled two appointments for her. Randall found this to be unusual as the nurse typically performs these tasks.



ADDITIONAL INFORMATION:

I attempted to contact Dr. Nassar at his residence, via telephone, however, I was unable to do so. On 9-23-04 I left a message indicating that I wished to speak with him.

DISPOSITION:

Attach to original, on file MTPD.

STATUS:

Open pending further investigation.

  
Investigator Andrew McCready/lp

**MERIDIAN TOWNSHIP POLICE DEPARTMENT**  
**Supplemental Report Narrative**

Incident #: 04-18086  
File Class: 1175  
Original Date: 9-16-04  
Supp. Date: 10-01-04  
Officer: McCready

**INFORMATION:**

On 9-24-04, I made contact with Dr. Lawrence Nassar in reference to scheduling an interview. Dr. Nassar agreed to come in and speak with me.

On 9-29-04, Dr. Nassar came to the Meridian Township Police Department and spoke with me reference this matter. Detective Bart Crane and I conducted the interview in the Investigations Unit interview room.

**INTERVIEW WITH DR. LAWRENCE NASSAR:**

Dr. Nassar advised me the he had indeed touched Brianne Randall in the perineum, applying pressure with his fingers as he did so. He further indicated that this procedure is a medical technique known as the Sacrotuberous Ligament Release. Dr. Nassar explained that the sacrotuberous ligament goes through the pelvic region, and in order to relieve lower back pain as well as upper leg pain, which the complainant, Brianne Randall was experiencing due to her scoliosis, he was required to touch said region. He indicated that the hamstring is affected, as well as the lower back, when this area is palpated. Dr. Nassar went on to say that this technique has been published in medical journals and training tapes instructing the same are available to physicians throughout the United States. He agreed to provide me with a Power Point presentation, in which the medical procedure is explained in detail. See attached Power Point presentation.

I then contacted the victim's mother, [REDACTED].

**INTERVIEW WITH [REDACTED]**

I advised Mrs. [REDACTED] of the explanation provided to me by Dr. Nassar for his actions on the date of the reported incident. Mrs. [REDACTED] expressed concern, not necessarily in the medical procedure, but in the way that the doctor explained the procedure to her daughter. She was also troubled by the fact that Dr. Nassar did not wear latex gloves while performing said procedure. I explained to Mrs. [REDACTED] that I would not be able to affect whether or not the doctor wore gloves or if he had another person present during the procedure, however, I would pass her concerns along to Dr. Nassar. I informed Mrs. [REDACTED] that we would be closing the case with no prosecution being sought, due to the facts presented to me by Dr. Nassar.

04-18086  
10-01-04  
Det. McCready

DISPOSITION:  
Attach to original, on file MTPD.

STATUS:  
Closed.

---

Investigator Andrew McCready/lp



Michigan State Police  
Forensic Laboratory  
7320 North Canal Road  
Lansing  
MI 48913  
(517) 322-6600

*McReedy*

# LABORATORY CASE RECEIPT

Laboratory Number: 2355-04  
Record Number : 0404670  
Received By : Locker number

Date Received: 09-21-2004  
Time Received: 10:29 AM  
Assigned To : Julie A. Howenstine

Delivered By : ANDY MCENTEE  
Agency : Meridian Twp. P. D. 1-926  
5151 Marsh Road  
Okemos, MI 48864  
(517)347-5060

Agency Number: 04-18086  
File Class : 1100-5  
Type of Exam : BIO/DNA

Comments : 1 SEALED BRN BAG W/CSC KIT LOH

Nature of Offense: Sexual Assault CSC 1st

Victim : RANDALL, BRIANNE PATRICIA

Suspect : NASSAR, LAWRENCE GERARD

Custody  
\_\_\_\_/\_\_\_\_/\_\_\_\_  
\_\_\_\_/\_\_\_\_/\_\_\_\_  
\_\_\_\_/\_\_\_\_/\_\_\_\_  
\_\_\_\_/\_\_\_\_/\_\_\_\_  
\_\_\_\_/\_\_\_\_/\_\_\_\_  
\_\_\_\_/\_\_\_\_/\_\_\_\_

\*\*\*\*\*  
\* Please provide us with the Laboratory Number and Record Number \*  
\* when making inquiries or scheduling court pertaining to this case. \*  
\* \*  
\* Due to limited storage space please pick up your evidence promptly \*  
\* after you have received the Laboratory Report. \*  
\* \*  
\*\*\*\*\*

Admin. Review \_\_\_\_\_

Peer Review \_\_\_\_\_



# LABORATORY WORKSHEET

Laboratory Number: 2355-04  
Record Number : 0404670  
Received By : Locker number

Date Received: 09/21/04  
Time Received: 10:29 AM  
Assigned To : Julie A. Howenstine

Delivered By : ANDY MCENTEE  
Agency : Meridian Twp. P. D. 1-926  
5151 Marsh Road  
Okemos, MI 48864  
(517)347-5060

  
Agency Number: 04-18086  
File Class : 1100-5  
Type of Exam :  
Examinations :  
ID's :  
Hours :

Comments : RETURNING 1 BROWN BAG....ITEM 1....WT

Nature of Offense: Sexual Assault CSC 1st

Victim : RANDALL, BRIANNE PATRICIA

Suspect : NASSAR, LAWRENCE GERARD

Custody

\_\_\_\_/\_\_\_\_/\_\_\_\_  
\_\_\_\_/\_\_\_\_/\_\_\_\_  
\_\_\_\_/\_\_\_\_/\_\_\_\_  
\_\_\_\_/\_\_\_\_/\_\_\_\_  
\_\_\_\_/\_\_\_\_/\_\_\_\_  
\_\_\_\_/\_\_\_\_/\_\_\_\_

ITEMS RECEIVED BY:

NAME [Signature]  
AGENCY MPD  
DATE 09/21/04 TIME 1:00 PM  
RELEASED BY [Signature]

# Department Case Report

Department Case Number: 04-18086

Related Case # 's:

## Case Information

Case Officer: Officer: 543 Paul Rambo  
 Offense Date/Time: 09/16/2004 -08:10Hrs  
 Offense Location: 2900 Hannah Blvd #104  
 Offense Type: 1175 CSC 1ST/PENET OBJECT  
 Expiration Date: 09/16/2005  
 Jurisdiction: MTPD - Meridian Township Police Dept. 3392600  
 Court Date:  
 Disposition:  
 Disposition Date:  
 Case Comments:

## Case Names

### Name Type: S - Suspect

Business Name: 2900 Hannah Blvd #104  
 Contact Name: Nassar, Lawrence, Gerard  
 Address: [REDACTED]

Home Phone#: [REDACTED]  
 Work Phone#: (517) 364-8028  
 ID#:

### Name Type: V - Victim

Name: Randall, Brienne, Patricia  
 Address: [REDACTED]

Sex: F Race: W DOB: [REDACTED]

Home Phone#: [REDACTED]  
 Work Phone#:  
 ID#:

### Name Type: W - Witness

Business Name: Sparrow Hospital  
 Contact Name: [REDACTED]  
 Address: 1215 E. Michigan Ave., PO Box 30480  
 Lansing, MI 48909-7980

Home Phone#:  
 Work Phone#: (517) 364-3641  
 ID#:

Name: [REDACTED]  
 Address: [REDACTED]

Sex: F Race: W DOB: [REDACTED]

Home Phone#: [REDACTED]  
 Work Phone#:  
 ID#:

## Case Items

### Item Number: 001

There is no owner associated with this item

Collection Date: 9/16/04 - 08:10 Collected By: 543 - Paul Rambo

Collection Purpose: EVID - Investigative Evidence

Collection Location: Sparrow E.R.

Packaging/Quantity/Item Type: One sealed sexual assault kit box contai - Qty: 1 - Sexual assault kit

Value: \$0.00

Detail Description: CSC

Make/Model:

Status: 0002 - Stored In Location: Temporary Locker T1

Process: HOLD - Hold for investigative purposes

Item Comments:

## Case Items

# Department Case Report

Department Case Number: 04-18086

Related Case #'s:

## Case Items

### Item Number: 002

There is no owner associated with this item

Collection Date: 9/16/04 - 08:10 Collected By: 543 - Paul Rambo

Collection Location: sparrow hospital

Collection Purpose: EVID - Investigative Evidence

Packaging/Quantity/Item Type: One sealed manila envelope containing - Qty: 1 - Other item(s)

Value: \$0.00

Detail Description: esc kit info packet from examining nurse

Make/Model:

Status: 0002 - Stored In Location: Temporary Locker T1

Process: HOLD - Hold for investigative purposes

Item Comments:

---

## Case Items

### Item Number: 003

There is no owner associated with this item

Collection Date: 9/17/04 - 09:15 Collected By: 646 - Chrissy Scaccia

Collection Location: tot mtpd

Collection Purpose: EVID - Investigative Evidence

Packaging/Quantity/Item Type: One sealed brown paper bag containing, - Qty: 2 - Clothing

Value: \$0.00

Detail Description: black bra w/ lace unknown size and white pair of womens panties

Make/Model:

Status: 0002 - Stored In Location: Temporary Locker T1

Process: HOLD - Hold for investigative purposes

Item Comments:



9-17-04

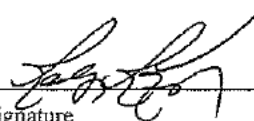

Case Officer Signature

Date

Supervisor Signature

# Department Case Report

Department Case Number: 04-18086

Related Case #'s:

## Case Items

### Item Number: 002

There is no owner associated with this item

Collection Date: 9/16/04 - 08:10      Collected By: 543 - Paul Rambo

Collection Purpose: EVID - Investigative  
Evidence

Collection Location: sparrow hospital

Packaging/Quantity/Item Type: One sealed manila envelope containing - Qty: 1 - Other item(s)

Value: \$0.00

Detail Description: csc kit info packet from examining nurse

Make/Model:

Status: 0002 - Stored In Location: Temporary Locker T1

Process: HOLD - Hold for investigative purposes

Item Comments:

---



Case Officer Signature

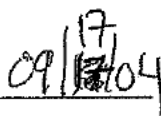

Date

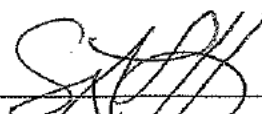

Supervisor Signature

# The Sacrotuberous Ligament

## "The Grand Junction"

Larry Nassar, D.O., A.T.C.

Assistant Professor,

Michigan State University,

College of Osteopathic Medicine,

Department of Radiology,

Division of Sports Medicine



# Course of the ST Ligament

- The Sacrotuberous Ligament is derived from the posteroinferior aspect of the Sacro-Iliac Joint Capsule.
- The ST Ligament lies between the:
  - Posterior iliac spines
  - Sacroiliac joint capsule
  - Coccyx
  - Ischial tuberosity
  - \*Pubic symphysis (falciform ligament/process)

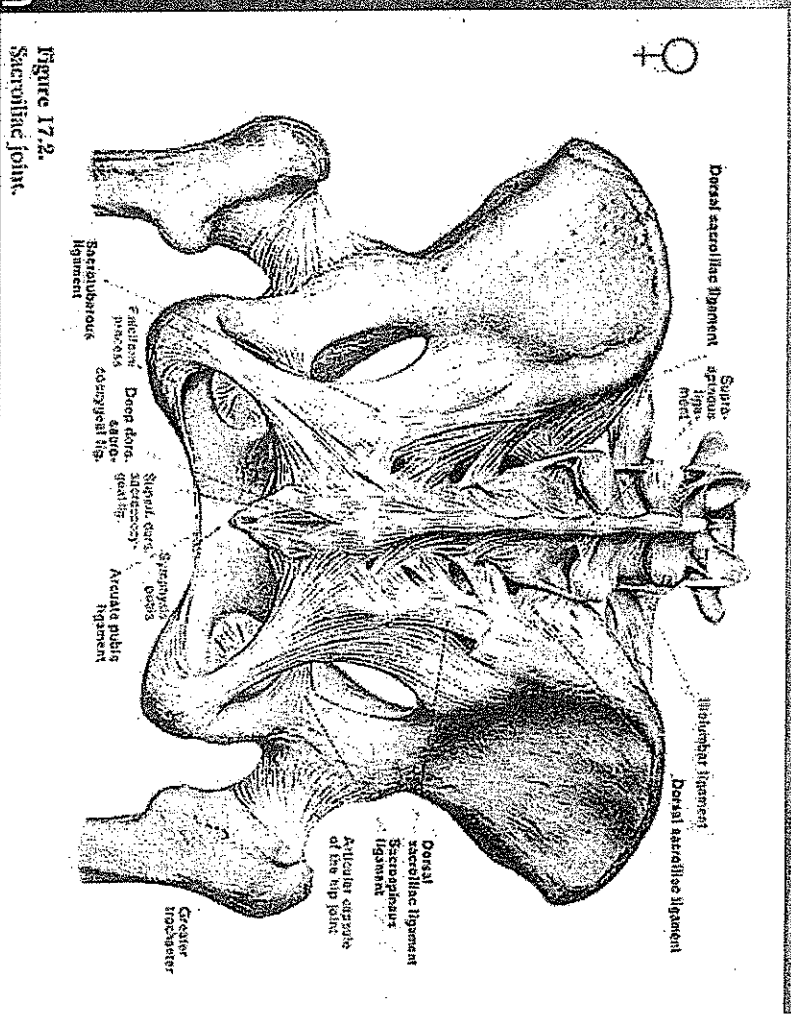

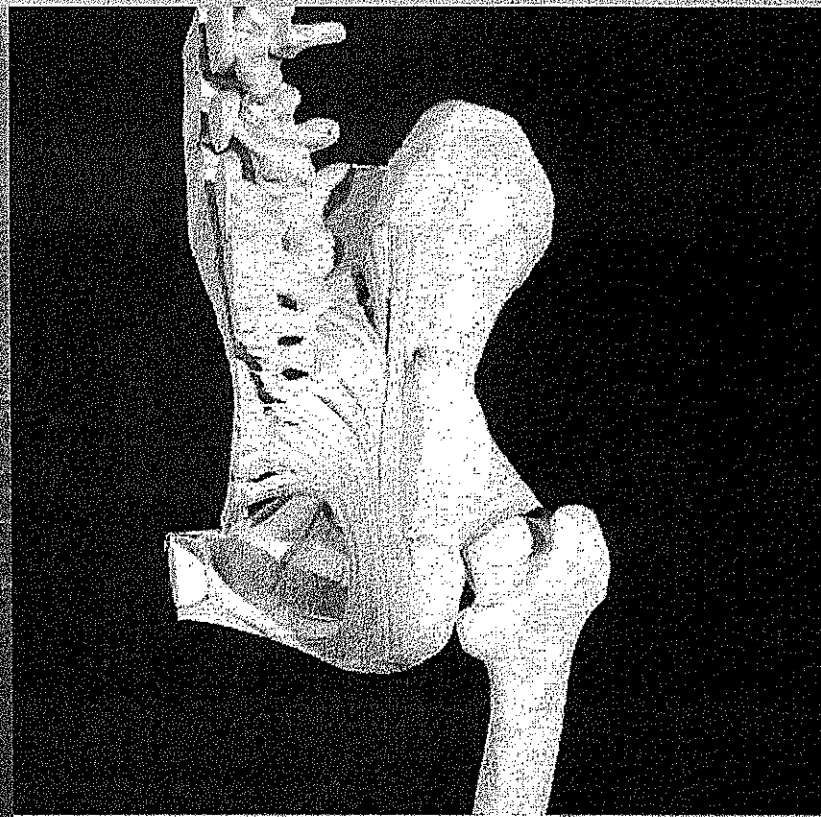

Interactive Hip © 2000 Primal Pictures Ltd.



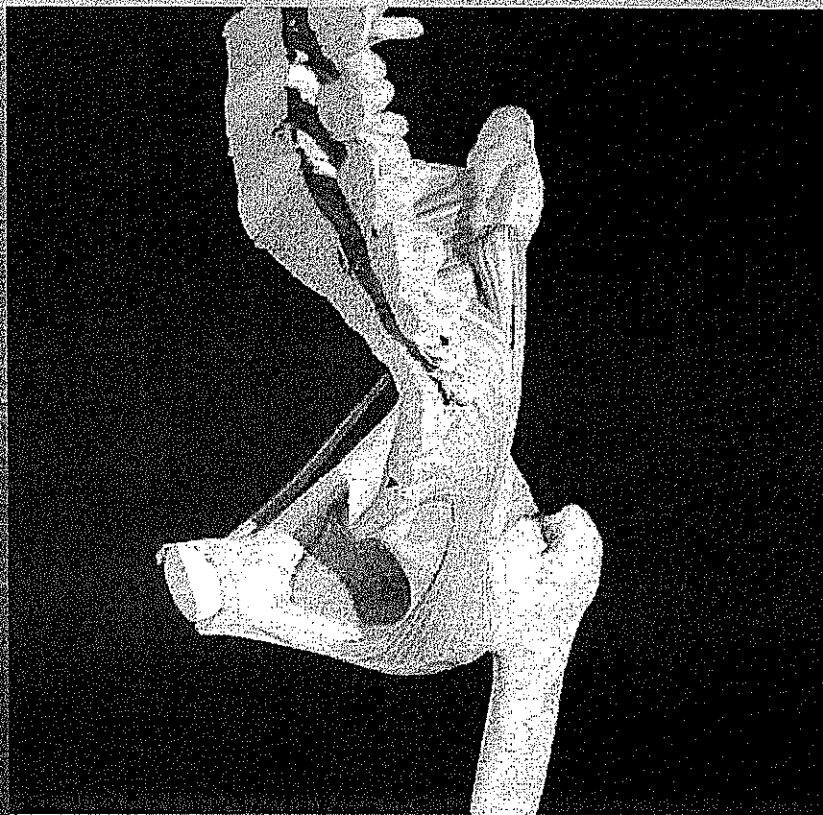

Interactive Hip © 2000 Primal Pictures Ltd.



Interactive Hip © 2000 Primal Pictures Ltd.



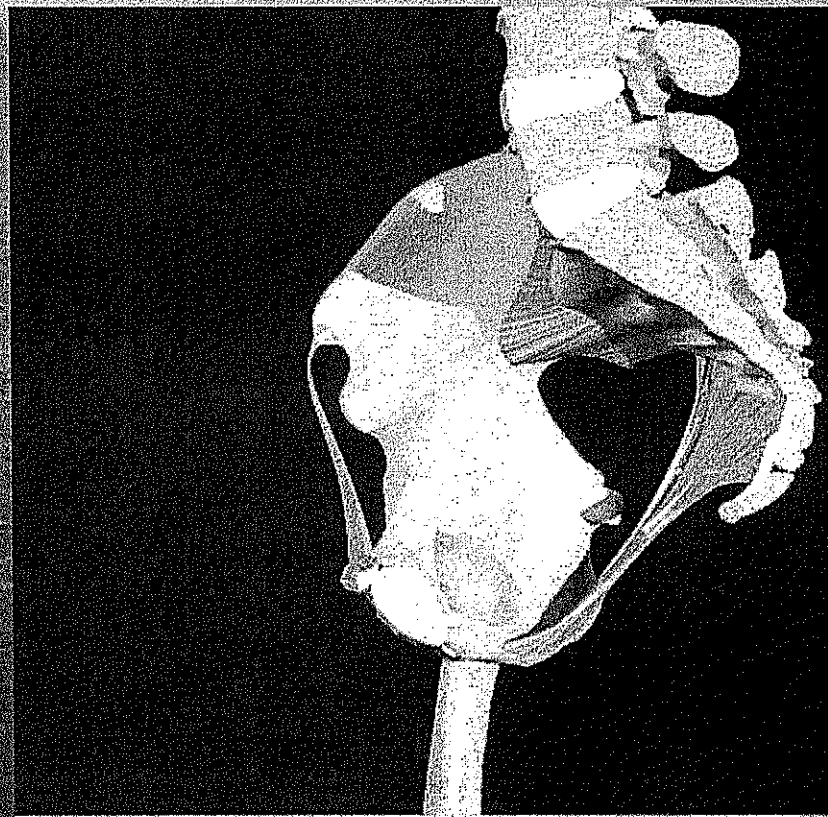

Interactive Hip © 2000 Primal Pictures Ltd.

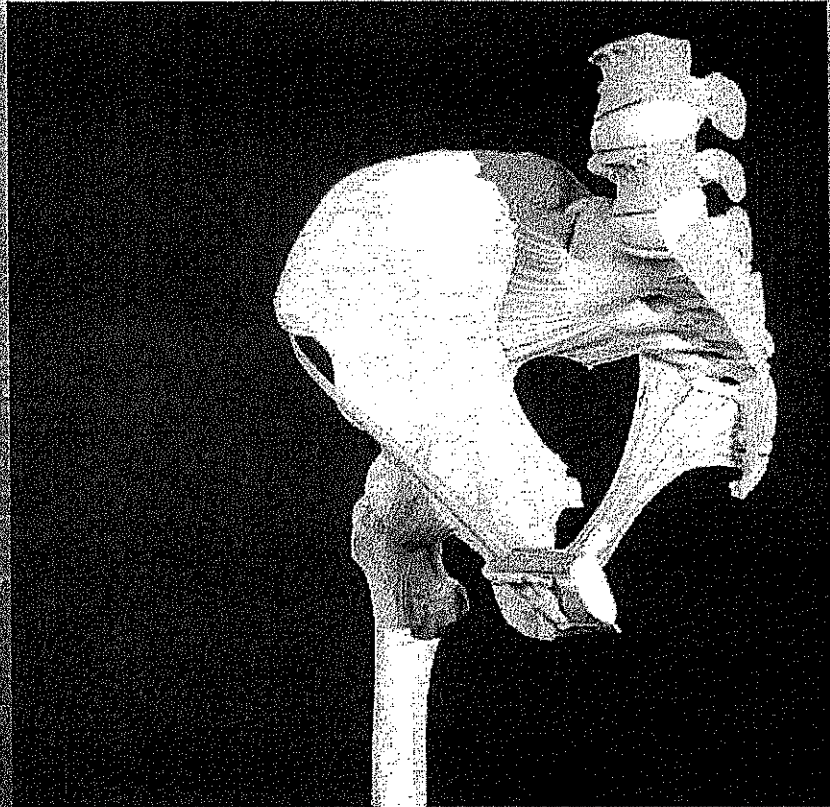

Interactive Hip © 2000 Primal Pictures Ltd.



# 4 Fibrous Bands of the ST Ligament

- **Lateral Band** – PIIS to the Ischial Tuberosity
- **Medial Band** – Coccyx to the Ischial Tuberosity
- **Superior Band** – PSIS and PIIS to the Coccyx
- **Central Bands** – Several bands arise from the lateral band and attach to the lower transverse tubercle of the lateral sacral crest at the same location as the inferior border of the long dorsal SI ligament (Falciform process)

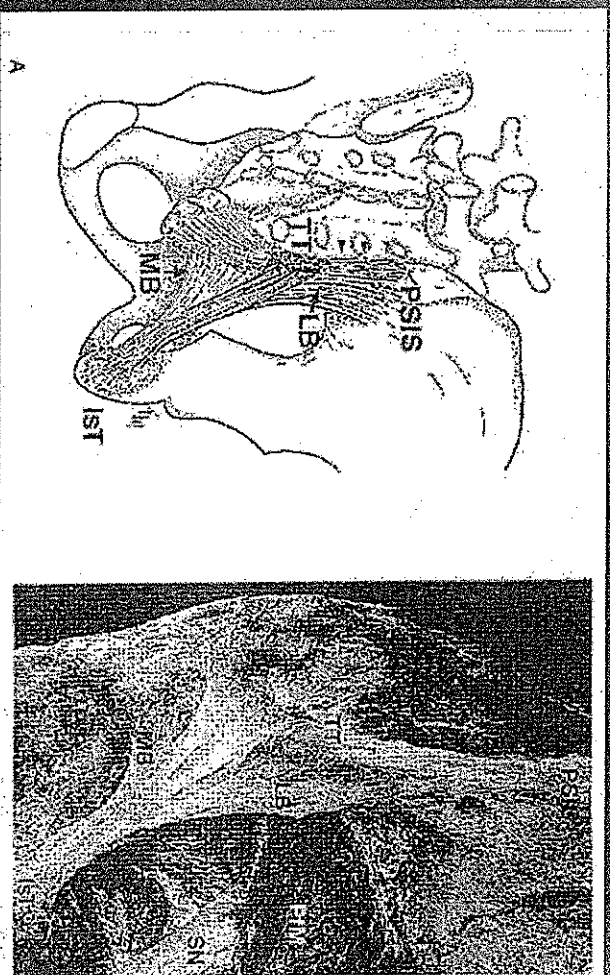

Willard FH, 1997 The muscular, ligamentous and neural structure of the low back and its relation to back pain. Vleeming A, Mooney V, Snijders C, Dorman T, Stoockart R (eds) Movement, stability and low back pain. Churchill Livingstone, London, pg 18

# Dorsal View of ST Ligament

- Lateral Band spans the piriformis to reach the ilium inferior to the PIIS and as it ascends to the PSIS it blends with the raphe.
- The multifidus distal attachment passes between the superior band and the long dorsal SI ligament to insert into the body of the ST Ligament.

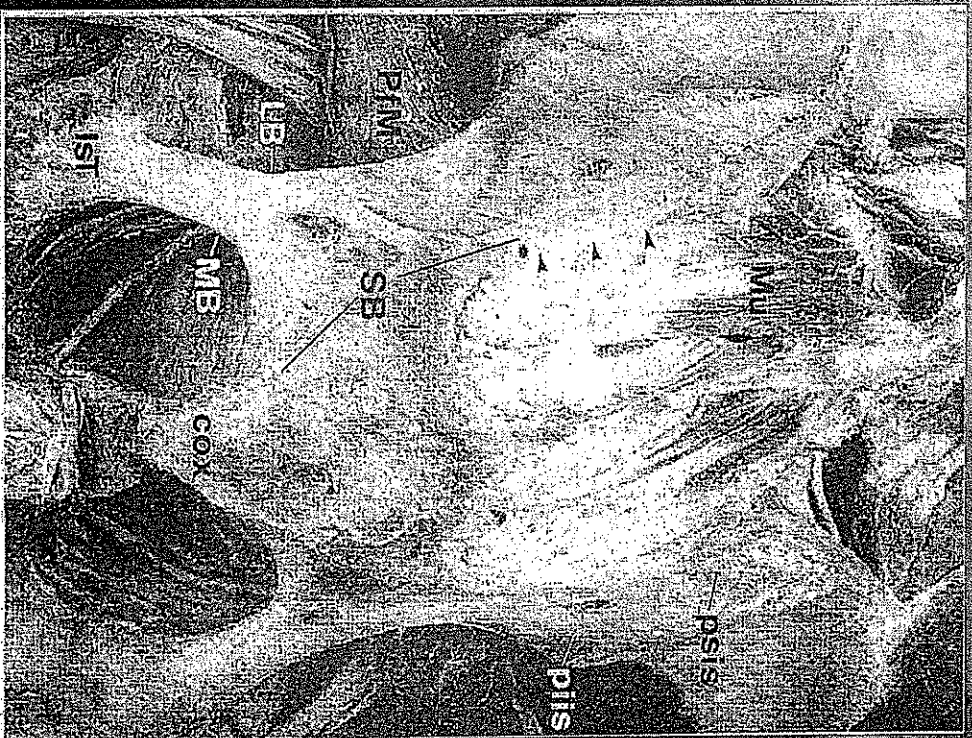

Willard FH, 1997 The muscular, ligamentous and neural structure of the low back and its relation to back pain. Vleeming A, Mooney V, Snijders C, Dorman T, Stoeckart R (eds) Movement, stability and low back pain. Churchill Livingstone, London, pg 17



# Attachments to the ST Ligament

(cont)

- Biceps Femoris
- Multifidus
- Interosseous ligament of the SI joint capsule
- Piriformis
- Gluteus Maximus

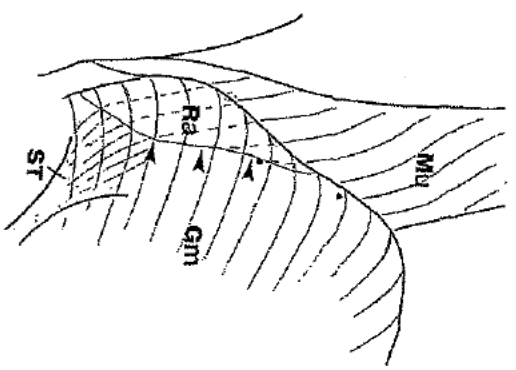

Willard FH. 1997 The muscular, ligamentous and neural structure of the low back and its relation to back pain. Veening A, Mooney V, Snijders C, Dorman T, Stoeckart R (eds) Movement, stability and low back pain. Churchill Livingstone, London, pg 16

Mooney V. 1997 Sacroiliac joint dysfunction. Veening A, Mooney V, Snijders C, Dorman T, Stoeckart R (eds) Movement, stability and low back pain. Churchill Livingstone, London, pg 39

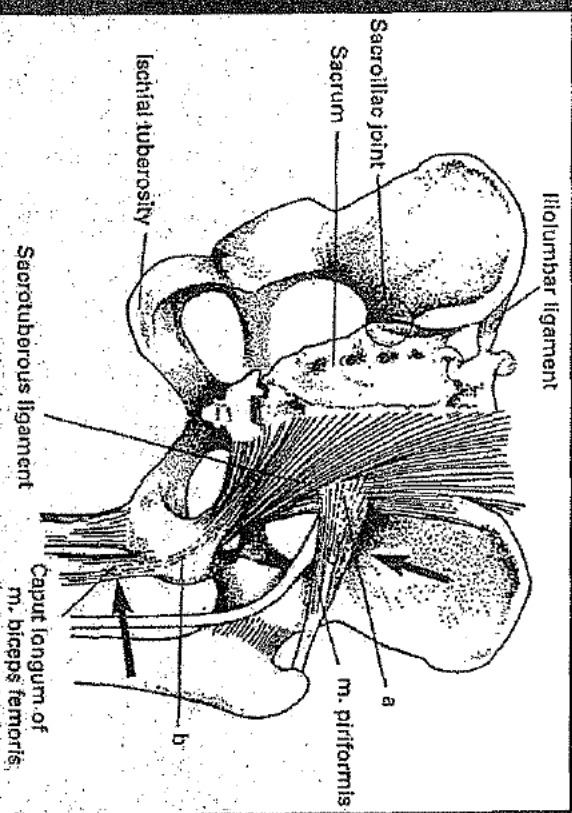

# More Hip Lateral Rotators

“The Inferior Gemellus originated from the lateral surface of the ischial tuberosity and also from the medial surface (intrapelvic origin) just beneath the obturator internus and is covered by the falciform process of the sacrotuberous ligament.”

Aung HH, Sakamoto H, Akita K, Sato T, Anatomical study of the obturator internus, gemelli, and quadratus femoris muscles with special reference to their innervation. *Anat Rec* 2001 May 1;263(1):41-52

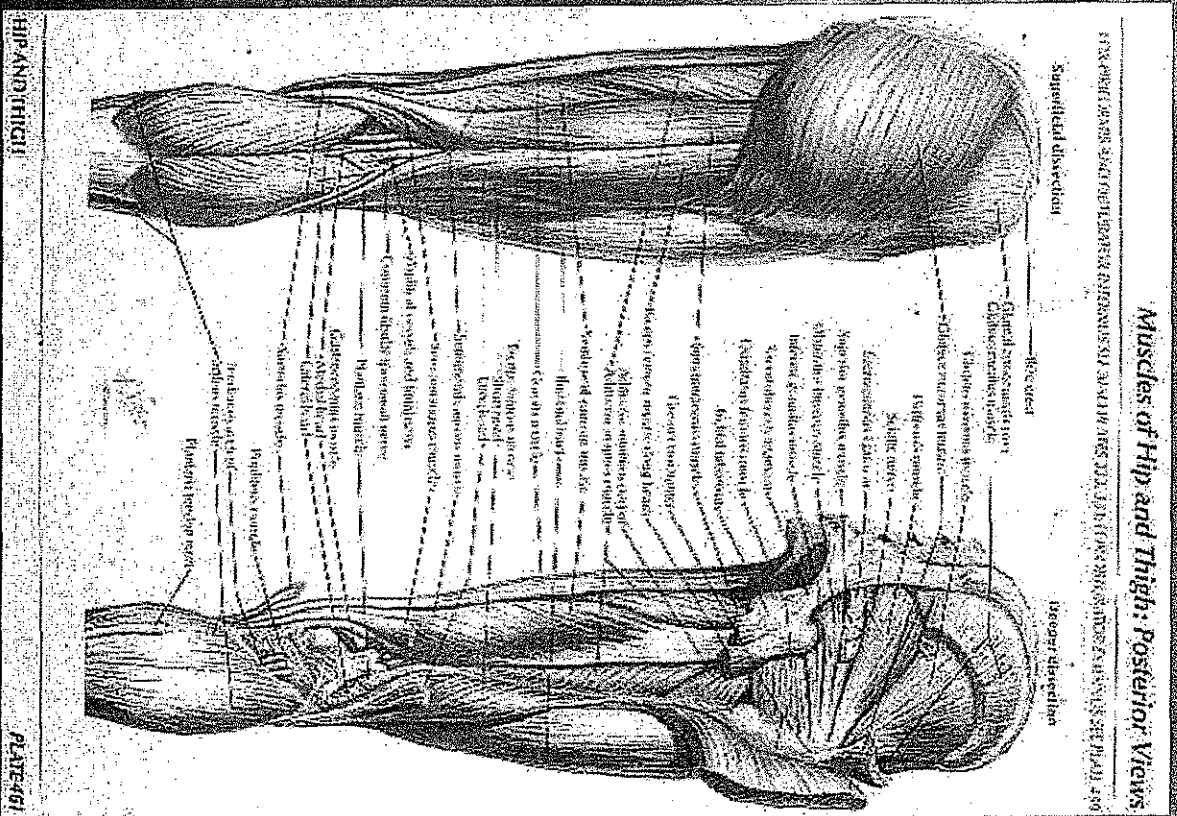



# ST Ligament and the Hamstring

Frequently, the long head of the biceps femoris attaches to the sacrotuberous ligament allowing the force of the biceps femoris to be transferred to the sacrotuberous ligament. It has been shown that a distally directed tension applied to the biceps femoris was transferred to the ST Ligament even it there was no direct anatomical connection. Thus, in 100% of the cases the BF affected the ST Ligament.

# ST Ligament – The Grand Junction

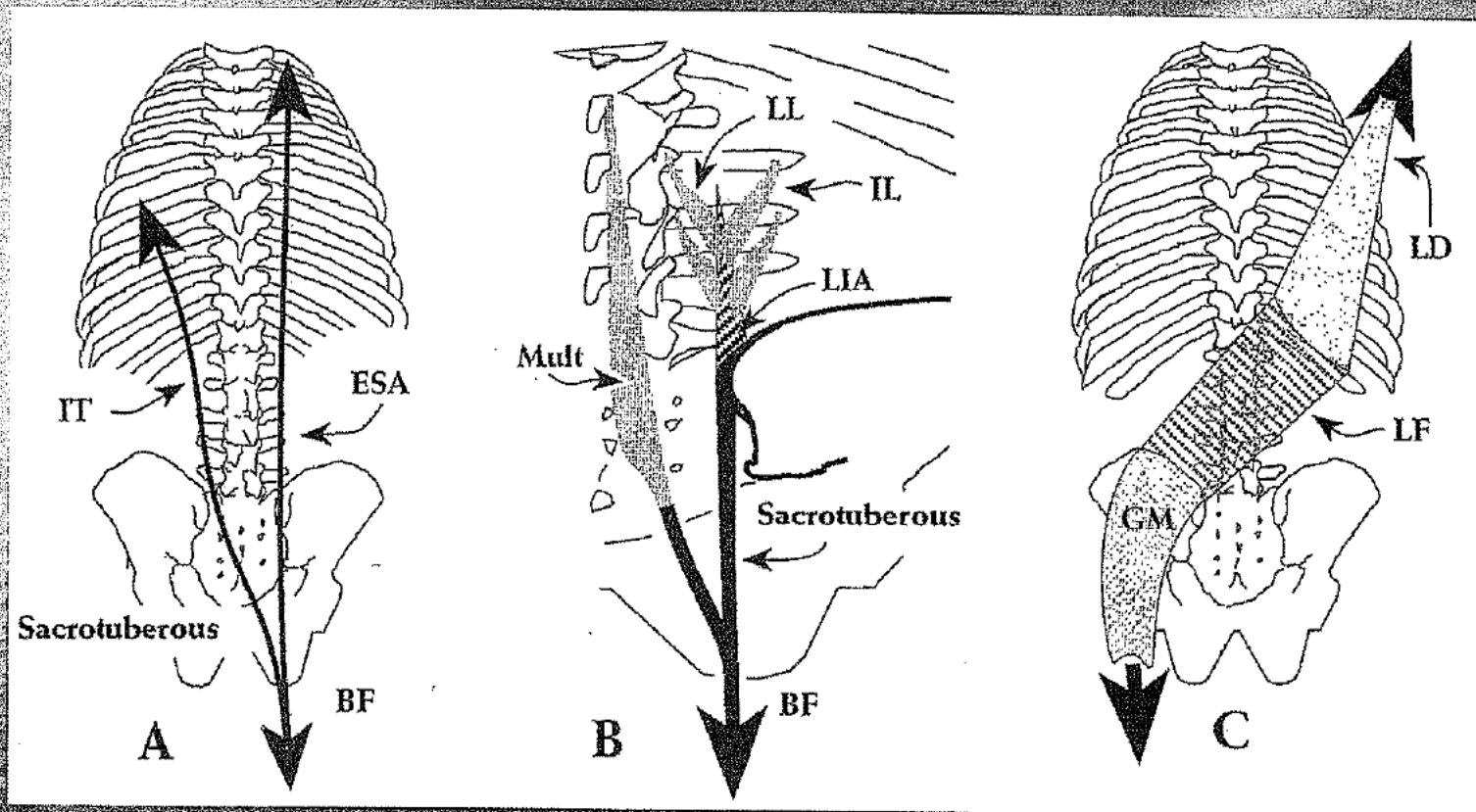

The biceps femoris is directly connected to the ribs/upper trunk via the sacrotuberous ligament, the erector spinae aponeurosis, and the iliocostalis thoracis.



# ST Ligament – The Grand Junction

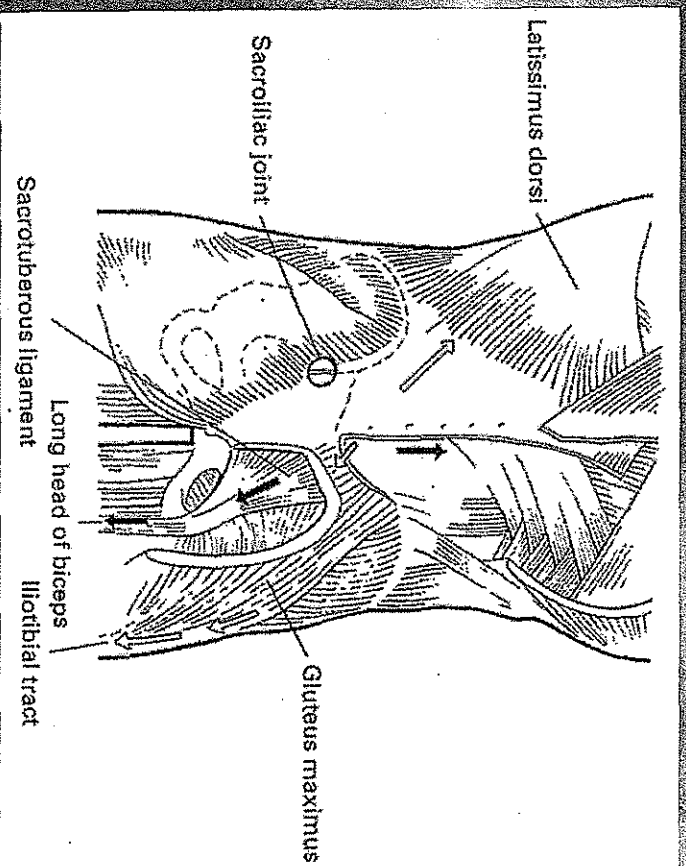
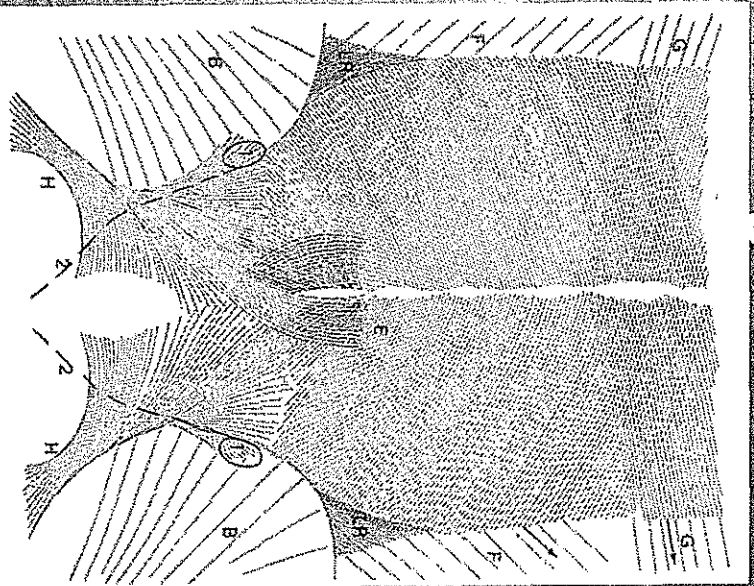

- Traction to the Bicep Femoris results in displacement of the deep lamina of the posterior layer of the thoracolumbar fascia, up to the level of L5/S1 via the ST Ligament
- The deep lamina is fused with the superficial lamina at the level of the sacrum. Since the fibers of the deep lamina are continuous with the ST Ligament an indirect link exists between the ST Ligament and the superficial lamina of the posterior layer of the thoracolumbar fascia

Vleeming A, Snijders CJ, Stoeckart R, Mens JMA. 1997 The role of the sacroiliac joints in coupling between spine, pelvis/legs and arms. Vleeming A, Mooney V, Snijders C, Dorman T, Stoeckart R (eds) Movement, stability and low back pain. Churchill Livingstone, London, pg

# ST Ligament and the Gait Cycle

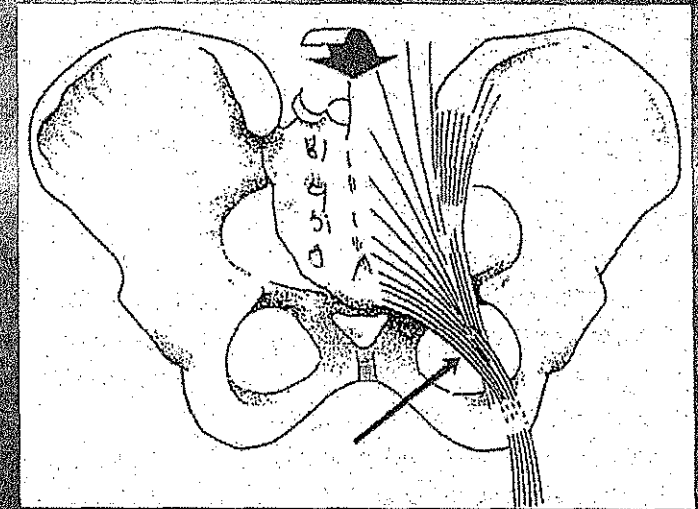
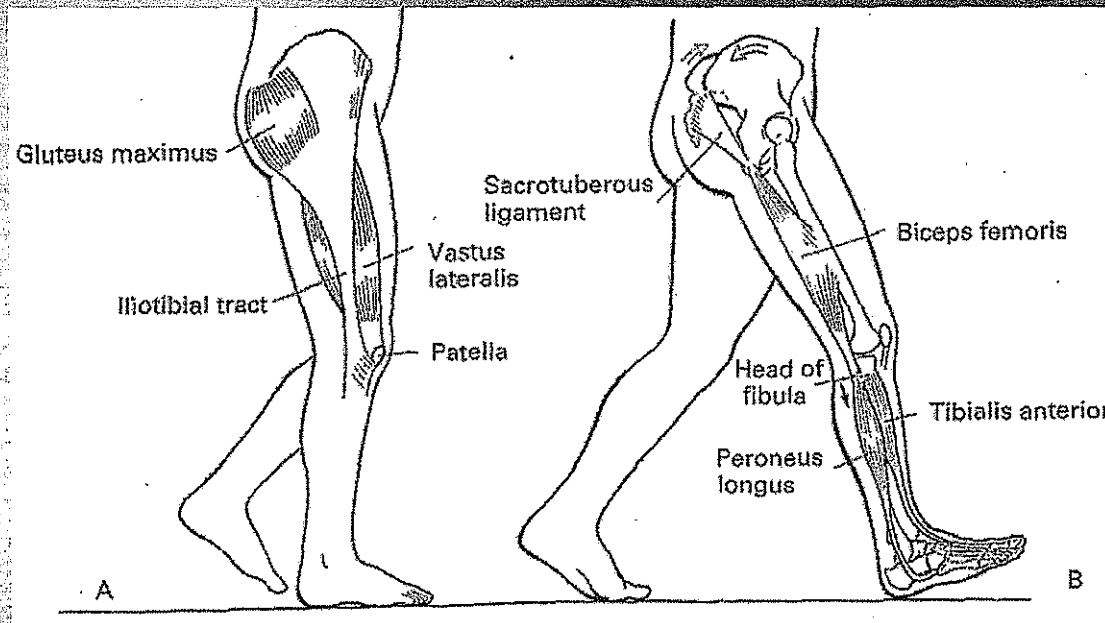

R-Leg Swing Phase → R-innominate rotates posteriorly relative to the sacrum (unilateral R-sacral nutation/flexion) → ↑ R-ST Lig tension to prepare for heel strike to ↑ SI Jt stability → Ctx of HS just before Heel Strike → ↑ R-ST Lig tension to ↑ ↑ ST Lig tension to stabilize the SI Jt for heel strike



# SI Ligament and the Dysfunctional Gait Cycle

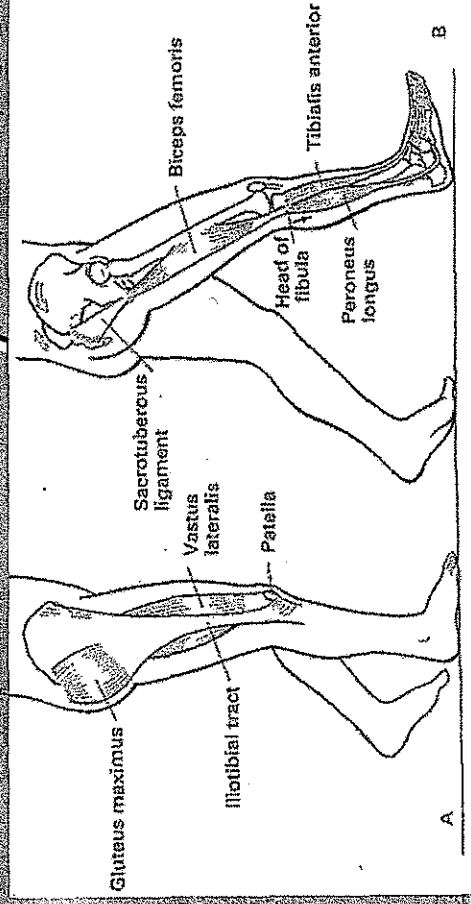

Dysfunction of the SI joint/ST Ligament creates a neurological inhibition of the gluteus maximus → The hip can not extend as well due to the weak glut → The gait stride is shorten → The bicep femoris compensates and tries to extend the hip more creating a biomechanical inefficient SI closure at heel strike → This may create SI Jt instability and overuse injury/strain/shortening of the hamstring (positive feed back cycle and recurrent HS Strains and SI jt dysfunction)

# SI Ligament and the Dysfunctional

## Gait Cycle

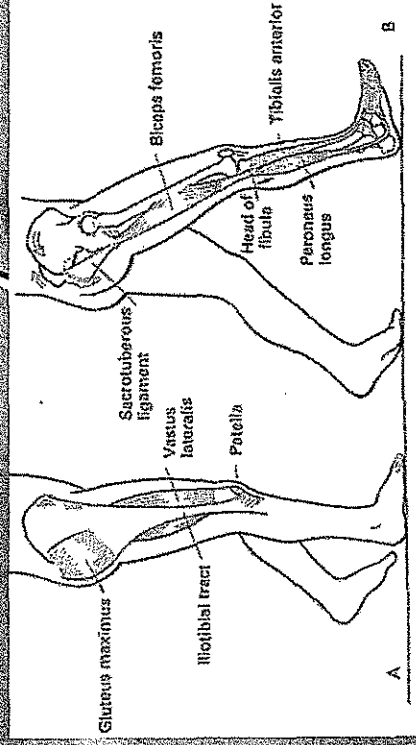

In general "tight" hamstrings are considered to be a pathologic side effect of LBP – HOWEVER – "tight" HS with SI jt instability is actually a beneficial compensatory mechanism. **DO NOT over stretch the HS!** Treat the cause of the SI jt instability → Glut Max no longer inhibited and it extends hip again → HS no longer is forced to compensate → Now you can restore normal function

Van Wingerden JP, Vleeming A, Kleinrensink GJ, Stoockart R, 1997 The role of the hamstrings in pelvic and spinal function. Vleeming A, Mooney V, Snijders C, Dorman T, Stoockart R (eds) Movement, stability and low back pain. Churchill Livingstone, London, pg 207-208



# The Final Episode of the Grand Junction

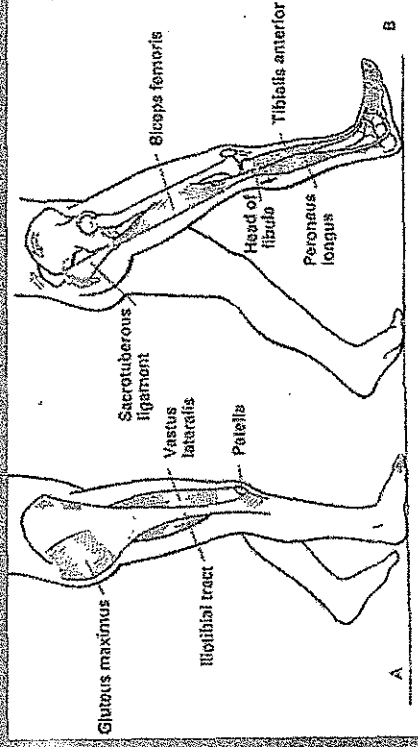

- The biceps femoris distal attachment is to the fibula. Weinert et al demonstrated that the fibula moves inferior during heel strike. This downward movement of the fibula increases the tension on the biceps femoris AND THE SACROTUBEROUS LIGAMENT.
- Therefore dysfunction of the fibula may effect the sacrotuberous ligament - AND - dysfunction of the sacrotuberous ligament may effect the fibula.

# Innervation of the ST Ligament

- The ST Ligament is innervated by S2-4
- There are no nerve branches from the ventral nerve roots to the SI joint/ligaments.
- The SI Joint and its ligaments are innervated exclusively from the dorsal branches of the sacral spinal nerves.
- All the dorsal nerve trunks pass between the layers of the ST Lig, pierce the origin of the Glut Max, and reach the skin as the nervi clunium medii

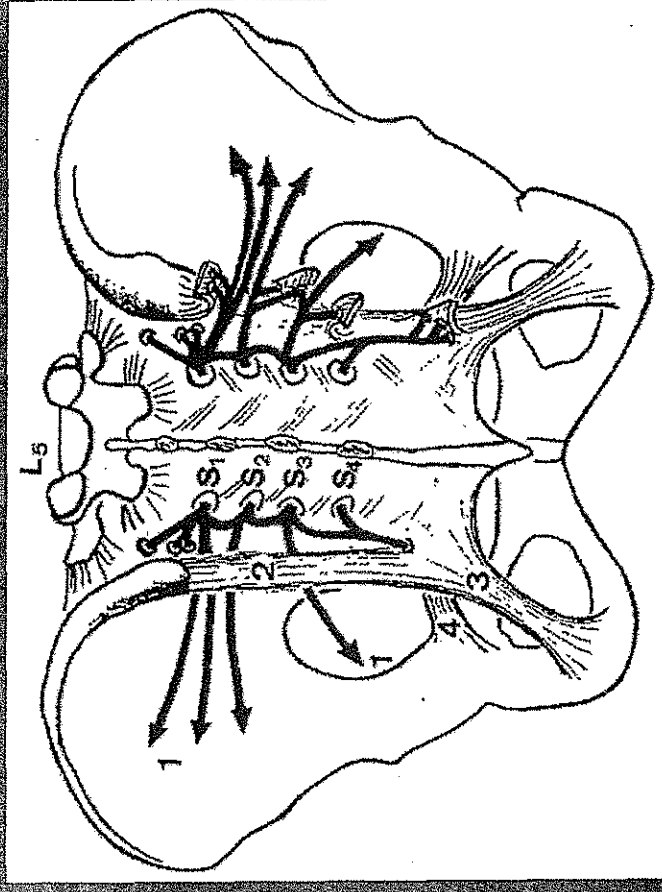

Kissling RO, Jacob HAC, 1997 The mobility of sacroiliac joints in healthy subjects. Vleeming A, Mooney V, Snijders C, Dorman T, Stoockart R (eds) Movement, stability and low back pain. Churchill Livingstone, London, pg 184



# Sacrospinous Ligament Pain Pattern

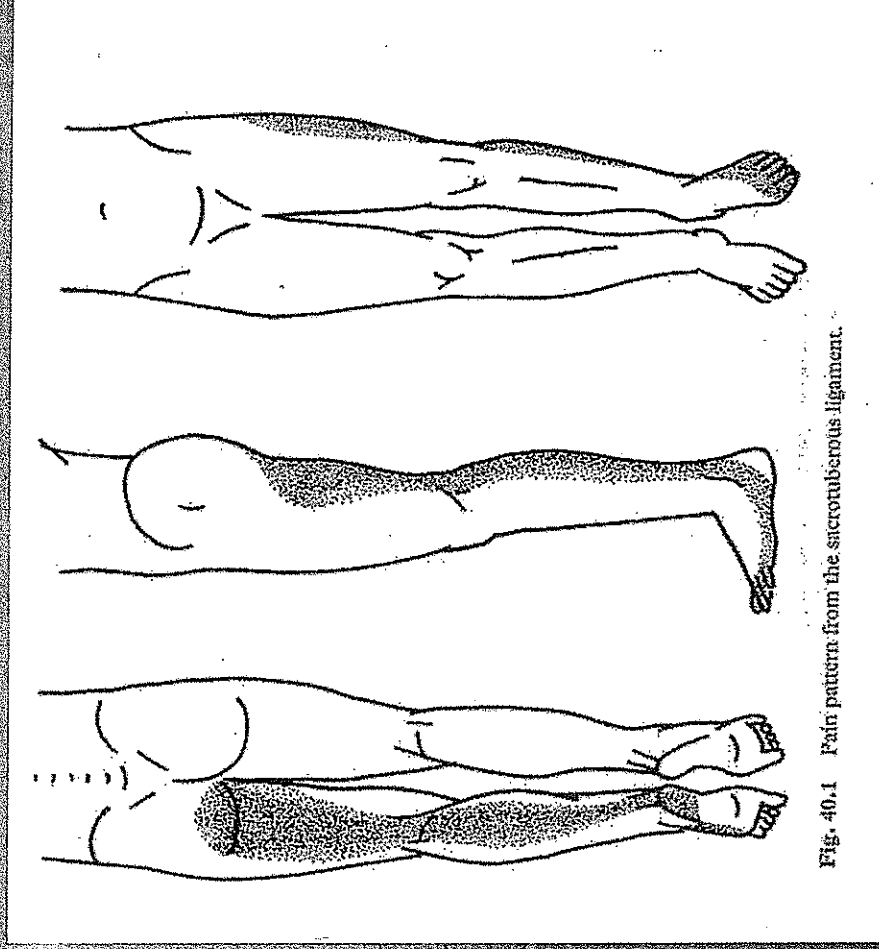

Fig. 40.1 Pain pattern from the sacrospinous ligament.

Dorman T, 1997 Pelvic mechanics and prolotherapy. Vleeming A, Mooney V, Snijders C, Dorman T, Stoeckart R (eds) Movement, stability and low back pain. Churchill Livingstone, London, pg 510

# ST Ligament Assessment

- Sacrotuberous ligament will be tight on the left side with:
  - Posterior left innominate
  - Anterior sacral base (nutation) R & L tight
  - L/L sacral torsion
- ST Lig will be relaxed on the left side with:
  - Sup L Innominate
  - L unilateral sacral shear
  - Anterior left innominate
  - Sacral base posterior (counter nutation) both R&L relaxed
  - R/L sacral torsion





# ST Ligament Release Prone with SI Joint Monitoring

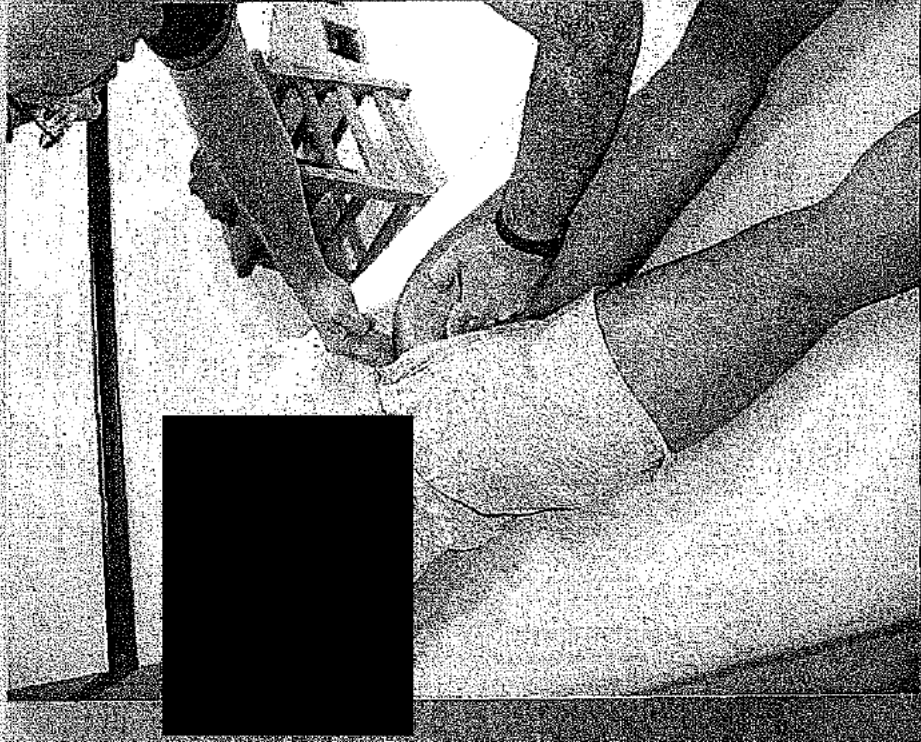



# Standing ST Ligament Release





# Slump Test for Fascial Restrictions

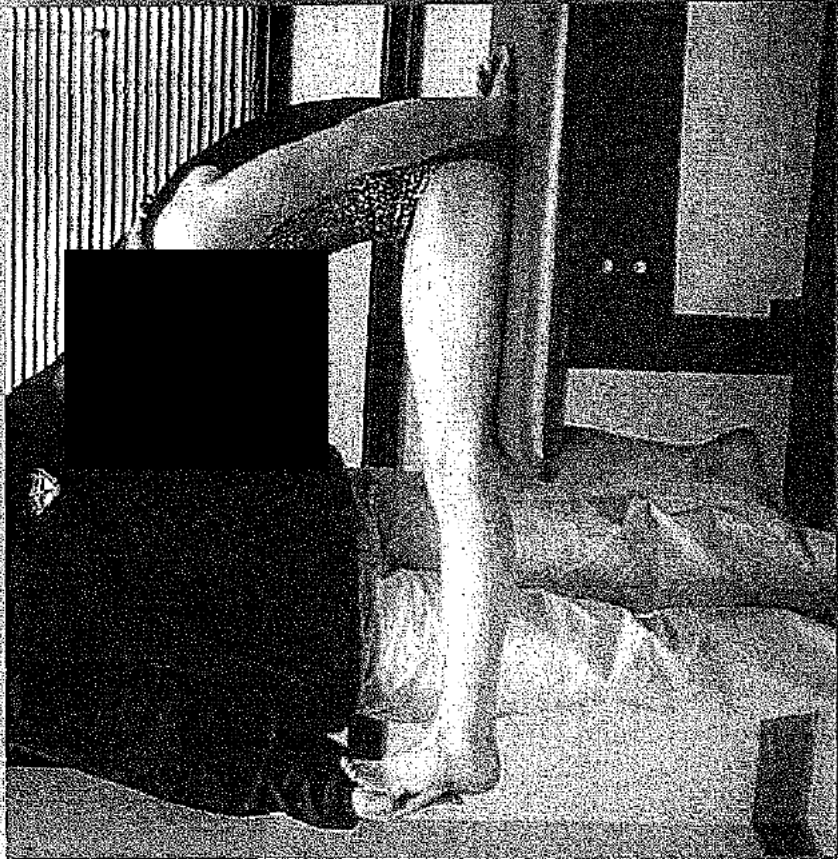



# SLR with ST Ligament Release

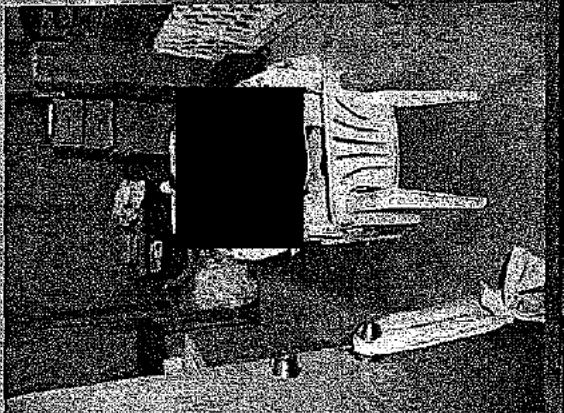
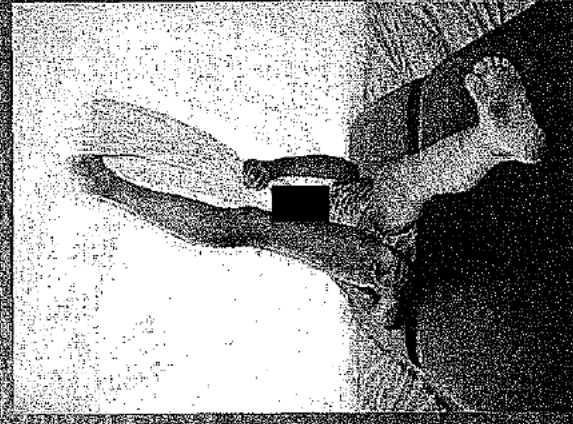
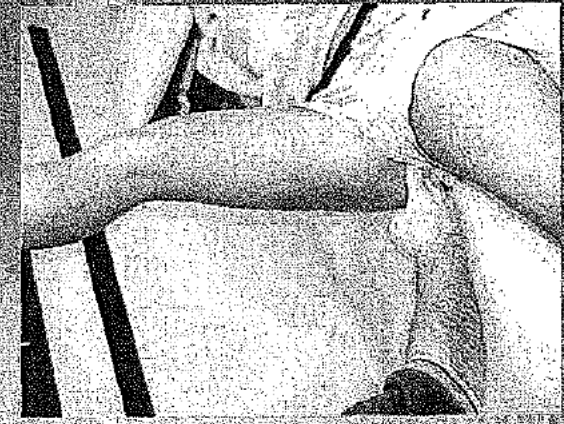



Understanding the biomechanics of  
a single ligament can make a big  
difference.

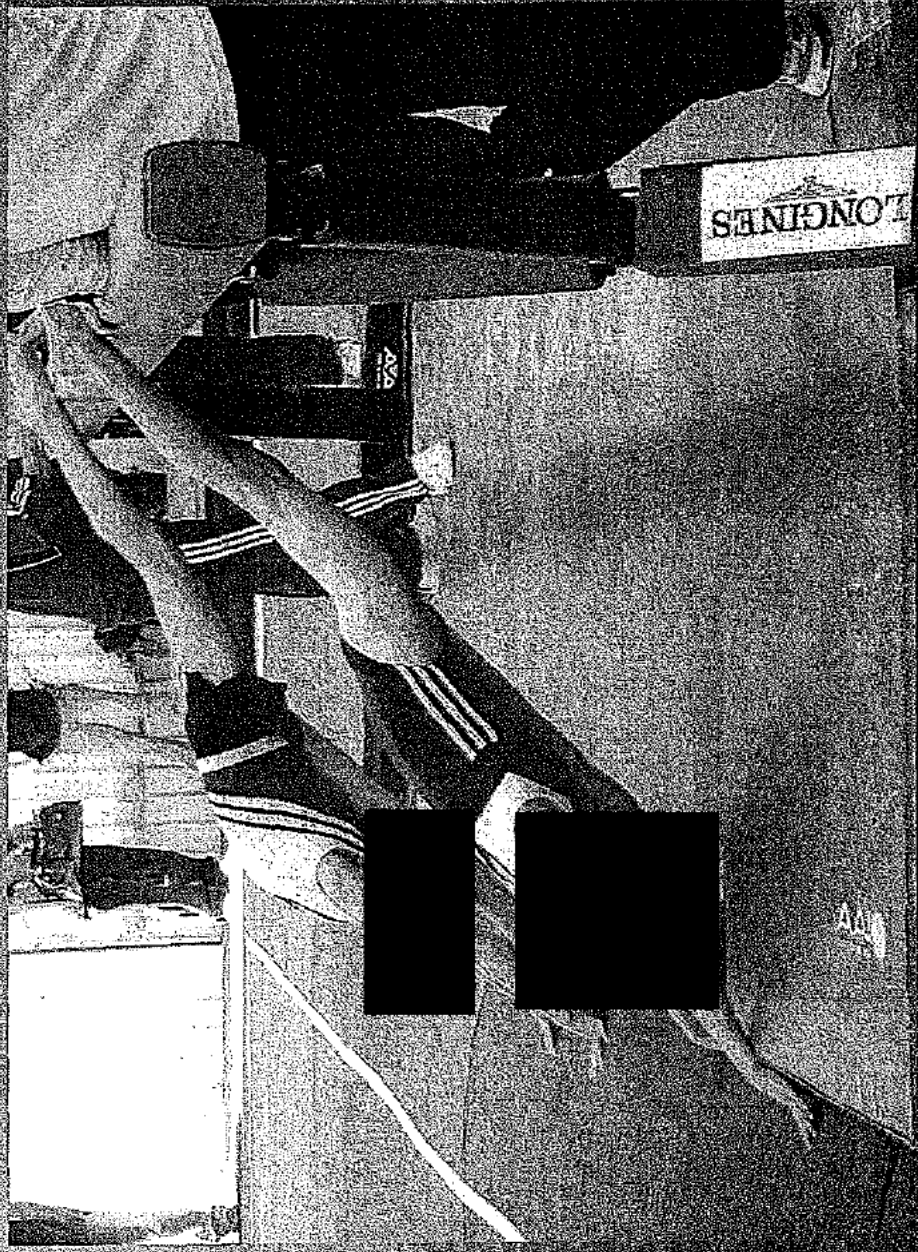

CAD Incident	Units	Narrative	Notes	Additional Locations			
Case No	04018086	Agency	MERIDIAN				
Location		Zone	0073	Area	08		
Street No	2900	Street Name	HANNAH	Street Suffix	BLVD	Apt	104
Intersect Street		Intersect Suffix					
CFS	INVEST, NO CRIM OFFENSE (9811)	Priority	0	Source	TELEPHONE		
Original CFS	CSC 1ST-PENETRATE OBJECT (1175)	Premise Type	COMMERCIAL				
Date	09/16/2004	Time	20:11:52	Call Taker	THOMPSON, CHRISTOPHER (0735)		
Stack Time	20:12:41	Dispatched	20:18:20	Dispatcher	THOMPSON, CHRISTOPHER (0735)		
Unit	9A82	Arrived	20:28:50	Complete Date	9/17/2004	Completed	02:24:38
Call Dispo	CLOSED (CLO)	Report Type	INCIDENT REPORT				



Case Management Assign

Case Management Activity

Case Management Review

Case No

Record Type

Begin Date

Begin Time

End Date

End Time

Detective

Activity

Assign Type

Remarks

Case Management Assign

Case Management Activity

Case Management Review

Case No

Sequence

Review Date

Dispo

Next Review Date

Next Report Date

Conviction?

Case Management Assign

Case Management Activity

Case Management Review

Case No | 04018086

Report No | 04000325

Status | CLOSED

Det Assign Date | 9/17/2004

Detective | MCCREADY, ANDREW (672)

Cleared Date | 10/4/2004

Detective Supervisor | SPENCER, ALAN (506)

Next Review Date | 10/17/2004

Next Report Date | 9/17/2004

Division | OPERATIONS

Section | INVESTIGATIONS

Highest UCR Category | 98

---

---

01/29/2018

**INCIDENT NARRATIVE**

Casenum 04018086

---

---

**Officerid:**

**Rptseq:**

**Type: M**

**Entry Date:**

---

CASE ASSIGNED VICTIM AND OFFICER NOTIFIED  
THE DOCTOR WAS USING A MEDICALLY ACCEPTED TECHNIQUE FOR  
THE ALLEVIATION OF PAIN. NO CRIME WAS COMMITTED.

---

01/29/2018

**CAD NOTES**

Casenum 04018086

Call Date: 09/16/2004

Time: 20:11:5

Dispatched: 20:18:2

CFS Code: INVE

Address: 2900 HANNAH BLVD 104

Location:

---

09/16/2004 20:11:52

WALK IN AT DESK, LATE, REFUSES MEDIC

09/16/2004 20:16:59

394-1000

09/16/2004 20:19:13

9A82-394-1000 NOT INVOLVED IN THIS CALL, NUMBER RE MSU

09/16/2004 20:19:13

CALL

09/16/2004 20:33:15

\*\*UNIT> 9A82 ENROUTE TO MTPD FRONT DESK

09/16/2004 20:33:22

\*\*UNIT> 9A82 ARRIVED AT MTPD FRONT DESK

09/16/2004 21:51:55

\*\*UNIT> 9A82 ENROUTE TO SPARROW ER

09/16/2004 21:51:55

9A82-MEETING VICTIM AT SPARROW FOR CSC KIT

09/16/2004 21:53:25

\*\*UNIT> 9A82 ARRIVED AT SPARROW ER

09/16/2004 21:53:34

\*\*UNIT> 9A82 ENROUTE TO SPARROW

09/16/2004 22:06:02

\*\*UNIT> 9A82 ARRIVED AT SPARROW

09/16/2004 23:23:08

\*\*UNIT> 9A82 ENROUTE TO MTPD

09/16/2004 23:23:11

\*\*UNIT> 9A82 ARRIVED AT MTPD

09/17/2004 01:18:59

\*\*UNIT> 9A72 ENROUTE TO SPARROW

09/17/2004 01:20:04

\*\*PREEMPTED FROM UNIT> 9A72

09/17/2004 01:20:55

\*\*UNIT> 9A62 ENROUTE TO SPARROW

09/17/2004 01:20:55

9A62-PICKING UP KIT

09/17/2004 02:09:36

Call Date: 09/16/2004

Time: 20:11:5

Dispatched: 20:18:2

CFS Code: INVE

Address: 2900 HANNAH BLVD 104

Location:

---

\*\*UNIT> 9A62 ARRIVED AT SPARROW