

ALASKA MOTOR VEHICLE COLLISION REPORT

SR #:

INCIDENT/CASE #

1705726

OFFICER / AGENCY INFORMATION

OFFICER NAME

J. Corbett

OFFICER PERM ID

D142

AGENCY

Bethel Police Dept

REVIEWING

OFFICER PERM ID

P250

REVIEW DATE

4/29/17

CRASH INFORMATION - (One choice per field unless otherwise noted - "Other" should be explained in narrative)

LAW ENFORCEMENT USE ONLY		CRASH DATE 4/22/17	CRASH DAY <input type="radio"/> Mo <input type="radio"/> Tue <input type="radio"/> Wed <input type="radio"/> Thu <input type="radio"/> Fri <input checked="" type="radio"/> Sat <input type="radio"/> Su		CRASH TIME UNKNOWN	CRASH TIME 2329	
CRASH LOCATION		LAT / LONG N: 60° 47' 6.8" W: 161° 48' 11.2"		CRASH CLASSIFICATION			
CRASH CITY / PLACE Bethel		COUNTY / BOROUGH N/A		Property: 01 - Public Property 02 - Private Property 99 - Unknown	01	Location: 01 - Trafficway, on Road 02 - Trafficway, not on Road 03 - Non-Trafficway In Parking Lot <input type="checkbox"/>	
ON STREET OR HIGHWAY Chief Eddie Hoffman Hwy		DISTANCE IN	MEASUREMENT 01	DIRECTION 01 - N 05 - NE 02 - E 06 - NW 03 - S 07 - SE 97 - N/A 04 - W 08 - SW 99 - Unknown	05	FROM INTERSECTION WITH STREET/ NEAREST STREET, BRIDGE, etc. 1712 State Hwy	
PHOTOS TAKEN 00 - No 01 - Yes 01		NON-VEHICULAR PROPERTY DAMAGE 00 - No 01 - Yes 99 - Unknown 00		MOST CONTRIBUTING UNIT KNOWN 00 - No 01 - Yes 00		TOTAL WITNESSES 2	
TOTAL MOTORIZED UNITS 1		TOTAL NON-MOTORIZED UNITS 2		TOTAL MOTORISTS (person types* 01, 02, 09) 2		TOTAL NON-MOTORISTS (person types* 03, 04, 05, 06, 07, 08, 10, 19) 2	
FIRST HARMFUL EVENT Non-Collision: 01 - Overturn/Rollover 02 - Fire/Explosion 03 - Immersion, Full or Partial 04 - Gas Inhalation 05 - Fell/Jumped from Vehicle 06 - Injured in Vehicle (Non-Collision) 16 - Thrown or Falling Object 07 - Other Non-Collision 44 - Pavement Surface Irregularity (Ruts, Potholes, Grates, etc.) 51 - Jackknife 72 - Cargo/Equipment Loss or Shift		Collision with Motor Vehicle In-Transport: 12 - Motor Vehicle In-Transport 54 - Motor Vehicle In-Transport Strikes or is Struck by Cargo, Persons or Objects Set-in-Motion from/by Another Motor Vehicle In-Transport 55 - Motor Vehicle In Motion Outside the Trafficway Collision with Non-Fixed Object: 08 - Pedestrian 09 - Pedalcycle 10 - Railway Vehicle 11 - Live Animal: 14 - Parked Motor Vehicle 15 - Non-Motorist on Personal Conveyance 18 - Other Object (Not Fixed) 45 - Working Motor Vehicle 49 - Ridden Animal or Animal Drawn Conveyance		Collision with Fixed Object: 17 - Boulder 19 - Building 20 - Impact Attenuator/Crash Cushion 21 - Bridge Pier or Support 23 - Bridge Rail (Includes Parapet) 24 - Guardrail Face 25 - Concrete Traffic Barrier 26 - Other Traffic Barrier 30 - Utility Pole/Light Support 31 - Other Post, Other Pole or Other Support 32 - Culvert 33 - Curb 34 - Ditch 35 - Embankment 38 - Fence 39 - Wall 40 - Fire Hydrant 41 - Shrubbery 42 - Tree (Standing Only) 43 - Other Fixed Object 46 - Traffic Signal Support 48 - Snow Bank 50 - Bridge Overhead Structure 52 - Guardrail End 53 - Mail Box 57 - Cable Barrier 58 - Ground 59 - Traffic Sign Support 99 - Unknown		08	
LOCATION OF FIRST HARMFUL EVENT RELATIVE TO TRAFFICWAY 01 - On Roadway 05 - Outside Trafficway 10 - Separator 01 02 - On Shoulder 06 - Off Roadway - Location Unknown 11 - Continuous Left-Turn Lane 03 - On Median 07 - In Parking Lane/Zone 99 - Unknown 04 - On Roadside 08 - Gore		MANNER OF COLLISION IMPACT 00 - Not a Collision with a Motor Vehicle In-Transport 00 01 - Front-to-Rear 02 - Front-to-Front 06 - Angle 07 - Sideswipe-Same Direction 08 - Sideswipe-Opposite Direction 09 - Rear-to-Side 10 - Rear-to-Rear 98 - Other 99 - Unknown					
WEATHER (must have 2 choices) 00 - No Additional Atmospheric Conditions 01 01 - Clear 02 - Rain 03 - Sleet or Hail 04 - Snow 05 - Fog, Smog, Smoke 06 - Severe Crosswinds 07 - Blowing Sand, Soil, Dirt 10 - Cloudy 11 - Blowing Snow 12 - Freezing Rain or Freezing Drizzle 98 - Other 99 - Unknown		LIGHT CONDITION 06 01 - Daylight 02 - Dark-Not Lighted 03 - Dark-Lightened 04 - Dawn 05 - Dusk 06 - Dark-Unknown Lighting 98 - Other 99 - Unknown		ROADWAY SURFACE CONDITION 01 00 - Non-Trafficway Area 01 - Dry 02 - Wet 03 - Snow 04 - Ice/Frost 05 - Sand 06 - Water (Standing, Moving) 07 - Oil 10 - Slush 11 - Mud, Dirt, Gravel 98 - Other 99 - Unknown		CONTRIBUTING CIRCUMSTANCE(S), ENVIRONMENT CONDITION(S) (up to 3 choices) 00 00 - None 01 - Weather Conditions 02 - Visual Obstruction(s) 03 - Glare 04 - Animal(s) in Roadway 98 - Other 99 - Unknown	
RELATION TO JUNCTION WITHIN INTERCHANGE AREA 00 - No 01 - Yes 99 - Unknown 00		INTERSECTION TYPE 01 - Not at Intersection 05 - L-Intersection 01 02 - Four-Way Intersection 06 - Roundabout 03 - T-Intersection 07 - Five-Point, or More 04 - Y-Intersection 99 - Unknown		SCHOOL BUS RELATED 00 - No 00 01 - Yes, School Bus Directly Involved 02 - Yes, School Bus Indirectly Involved 99 - Unknown			
SPECIFIC LOCATION 01 - Non-Junction 08 - Driveway Access Related 02 - Intersection 16 - Shared-Use Path or Trail 03 - Intersection-Related 17 - Acceleration/Deceleration 04 - Driveway Access Lane 20 - Entrance/Exit Ramp 18 - Through Roadway 05 - Entrance/Exit Ramp Related 98 - Other Location not Listed 06 - Railway Grade Crossing Above Within an 07 - Crossover-Related Interchange Area (Median, Shoulder or Roadside) 99 - Unknown		WORK ZONE 00 00 - None 01 - Construction 02 - Maintenance 03 - Utility 04 - Work Zone, Type Unk		LOCATION OF THE CRASH 97 01 - Before the First Work Zone Warning Sign 02 - Advance Warning Area 03 - Transition Area 04 - Activity Area 05 - Termination Area 97 - Not Applicable		TYPE OF WORK ZONE 97 01 - Lane Closure 02 - Lane Shift/Crossover 03 - Work on Shoulder or Median 04 - Intermittent or Moving Work 97 - Not Applicable 98 - Other	
WORKERS PRESENT 00 - No 01 - Yes 97 - N/A 99 - Unk. 97		LAW ENFORCEMENT PRESENT 97 00 - No 01 - Officer Present 02 - Law Enforcement Vehicle Only Present 97 - Not Applicable					

* For person types go to the PERSON page

ALASKA MOTOR VEHICLE COLLISION REPORT

SR #:

INCIDENT/CASE #

1705726

CRASH DESCRIPTION

VEH. 1 traveling at approx 35-40 mph NE in 1700 block St. Hwy. Struck two passengers in the roadway. Driver did not see pedestrians, Pedestrians did not see vehicle. One pedestrian died days later after succumbing to her injuries.

CRASH DIAGRAM

Attached to this report.

☒ Check if supplemental diagram

Pole # L3P27

Pole # 3P275
light Pole



Front of vehicle
GLR 205

Trailer Court

Pole # L3PASS1
light Pole

Chief Eddie
Hoffman HWY.

* Not to scale

* ~~scribbled out~~

* 1705726

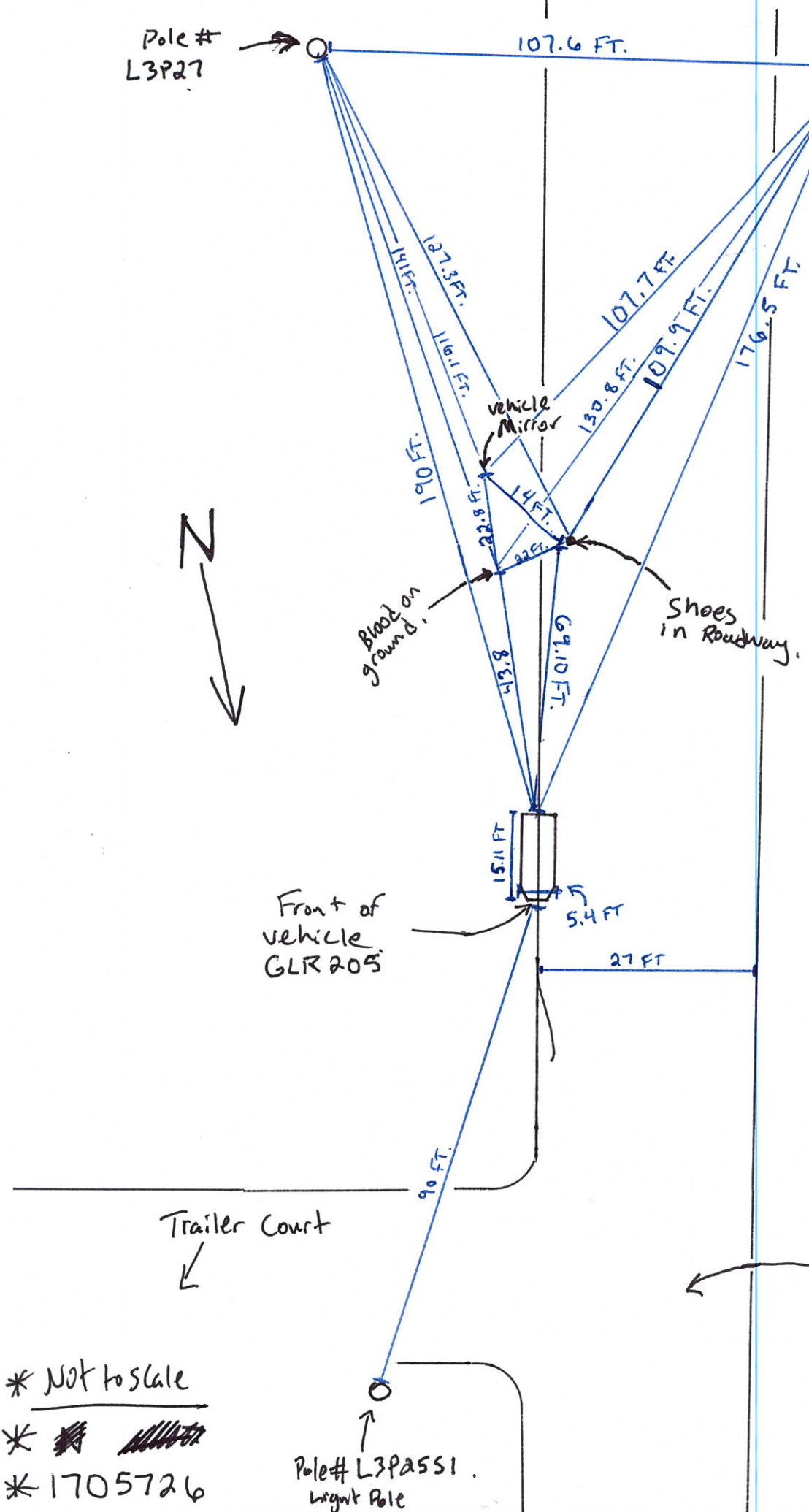

ALASKA MOTOR VEHICLE COLLISION REPORT

SR #:

INCIDENT/CASE #

1705726

MOTOR VEHICLE # <u>1</u>		MOST CONTRIBUTING UNIT 00 - No 01 - Yes <u>00</u>		TOTAL NUMBER OF PEOPLE IN VEHICLE: <u>2</u> (page 1 of 2)			
MOTOR VEHICLE TYPE 01 - Motor Vehicle In-Transport (Inside or Outside the Trafficway) - Within the roadway travel lanes (in motion or stopped) - Anywhere within or outside the trafficway boundaries - in motion 02 - Motor Vehicle Stopped Inside the Trafficway Excluding Roadway - Parked in designated curbside parking lane - Parked in designated curbside parking lane with an open door crossing into the travel lane - Stopped completely on the shoulder, median or roadside 03 - Motor Vehicle Stopped Outside the Trafficway - Parked outside the trafficway - Private construction - outside the trafficway 04 - Working Motor Vehicle (highway construction, maintenance, utility only) - Active construction, maintenance or utility vehicles - Law enforcement vehicle participating strictly in a stationary construction or mobile maintenance activity as a traffic slowing, control, signaling or calming influence				DRIVER PRESENCE <u>01</u> 00 - No Driver Present 01 - Yes 97 - Not Applicable 99 - Unknown			
VIN		LICENSE PLATE # <u>GLR 205</u>	STATE <u>AK</u>	REG. YEAR <u>2018</u>	COLOR <u>WHI</u>	MAKE <u>FORD</u>	
MODEL <u>4-Door Sedan</u>		MODEL YEAR <u>2004</u>		VEHICLE OWNER NAME (Last, First, Middle, Suffix) <u>SALU, MEFAIL</u>			
MAILING ADDRESS			CITY <u>Bethel</u>	STATE <u>AK</u>	ZIP <u>99559</u>	CONTACT PHONE	
BODY TYPE Automobiles: AM - Ambulance BZ - Biohazard CH - Coach CV - Convertible CP - Coupe HT - Hardtop 2T - Hardtop, 2-door 4T - Hardtop, 4-door HB - Hatchback/Fastback 2H - Hatchback, 2-door 4H - Hatchback, 4-door HR - Hearse LV - Law Enforcement LM - Limousine RH - Retractable Hardtop RD - Roadster SQ - Search and Rescue SD - Sedan 2D - Sedan, 2-door Automobile 4D - Sedan, 4-door Automobile SW - Station Wagon TO - Touring Car BH - Backhoe BK - Backhoe / Loader BC - Brush Chipper BD - Bulldozer CI - Corn Picker CK - Cotton Picker CZ - Cotton Stripper DE - Detasseling Equipment FS - Fertilizer Spreader FD - Field Chopper FC - Flotation Chassis FL - Fork Lift GE - Generator GD - Grader HV - Harvester HL - Hay Bale Loader HY - Hay Baler HD - Hydraulic Dump LF - Lift Broom LD - Loader LK - Log Skidder MO - Mower, Riding or Garden Tractor MR - Mower-Conditioner DI - Potato Digger SC - Scraper CO - Self-Propelled Combine SY - Sprayer SG - Stump Grinder TC - Tractor, Track-type TF - Tractor, Wheel-type TA - Tree Harvester TH - Trencher UV - Utility Vehicle WE - Welder WN - Windrower MF - Unlisted Style of Farm Equipment Terrain Vehicles: EB - Enclosed Body, Removable Enclosure EN - Enclosed Body, Nonremovable Enclosure MV - Multi-wheel Vehicle OP - Open Body Trucks: 3D - 3-Door 4D - 4-Door AM - Ambulance AR - Armored Truck BR - Beverage Rack BZ - Biohazard BA - Bulk Agriculture BU - Bus TM - Camper (Truck Mount) LL - Carry-all CB - Chassis and Cab CM - Concrete or Transit Mixer DP - Dump Truck FT - Fire Truck FB - Flatbed or Platform FR - Flatrack Truck GG - Garbage or Refuse GN - Grain Truck GR - Glass Rack HO - Hopper (Bottom Dump) LV - Law Enforcement LF - Lift Boom LS - Livestock Rack LG - Log LW - Lunch Wagon MH - Motorized Home PL - Pallet PK - Pickup PM - Pickup with Mounted Camper RF - Refrigerated Van SQ - Search and Rescue ST - Stake or Rack TN - Tanker TT - Tow Truck / Wrecker DS - Tractor Truck, Diesel TR - Tractor Truck, Gasoline VN - Van VC - Van Camper VT - Vanette WD - Well Driller Construction Equipment: AE - Aerial Platform AI - Air Compressor AD - Asphalt Distributor BH - Backhoe BK - Backhoe / Loader BC - Brush Chipper BG - Buggy, Concrete BD - Bulldozer CS - Construction Signal CR - Crane DR - Drill, Rock EX - Excavator FL - Forklift GE - Generator GD - Grader HM - Hammer HD - Hydraulic Dump LF - Lift Boom LT - Light Tower LD - Loader LK - Log Skidder PV - Paver PR - Prime Mover RO - Roller SZ - Saw SC - Scraper SH - Shovel SO - Snowblower SI - Striper SS - Sweeper TC - Tractor, Track-type TF - Tractor, Wheel-type TH - Trencher VA - Vacuum Cleaner WE - Welder WS - Wood Splitter CE - Unlisted Style of Construction Equipment Farm & Garden Equipment: GE - Generator GD - Grader HV - Harvester HL - Hay Bale Loader HY - Hay Baler HD - Hydraulic Dump LF - Lift Broom LD - Loader LK - Log Skidder MO - Mower, Riding or Garden Tractor MR - Mower-Conditioner DI - Potato Digger GN - Grain Trailer HO - Hopper HE - Horse Trailer HS - House Trailer LV - Law Enforcement LS - Livestock Rack LB - Lowboy or Lowbed Trailer MT - Motorcycle Trailer PT - Passenger Tram or Trailer LP - Pole Trailer RF - Refrigerated Van SQ - Search and Rescue SE - Semi-Trailer SR - Service Trailer SP - Shipping Container SM - Snowmobile Trailer ST - Stake or Rack TN - Tanker TE - Tent Trailer TD - Tow Dolly, Auto CT - Travel Trailer TV - Travel Trailer UT - Utility Trailer VN - Van, Van Trailer GA - Wagon-Type Trailer Trailers: GN - Grain Trailer HO - Hopper HE - Horse Trailer HS - House Trailer LV - Law Enforcement LS - Livestock Rack LB - Lowboy or Lowbed Trailer MT - Motorcycle Trailer PT - Passenger Tram or Trailer LP - Pole Trailer RF - Refrigerated Van SQ - Search and Rescue MK - Minibike MY - Minicycle MD - Moped MB - Motorbike MC - Motorcycle MS - Motorscooter MV - Multi-wheel Motorcycles: MK - Minibike MY - Minicycle MD - Moped MB - Motorbike MC - Motorcycle MS - Motorscooter MV - Multi-wheel							
SPECIAL FUNCTION <u>00</u> 00 - No Special Function 01 - Taxi 02 - Vehicle Used as School Bus 03 - Vehicle Used as Other Bus 04 - Military 05 - Police 06 - Ambulance 07 - Fire Truck 08 - Emergency Services Vehicle 09 - Incident Response 99 - Unknown		EMERGENCY USE <u>01</u> 01 - Non-Emergency, Non-Transport 02 - Non-Emergency, Transport 03 - Emergency Operation, Emergency Warning Equipment not in Use 04 - Emergency Operation, Emergency Warning Equipment in Use 97 - Not Applicable 99 - Unknown DIRECTION OF TRAVEL 00 - Northbound 01 - Southbound 02 - Eastbound 03 - Westbound 04 - Not on Roadway 99 - Unknown		POSTED SPEED LIMIT <u>40</u> mph. TRAFFICWAY DESCRIPTION <u>01</u> 00 - Non-Trafficway Area 01 - Two-Way, Not Divided 02 - Two-Way, Not Divided, With a Continuous Left Turn Lane 03 - Two-Way, Divided, Unprotected (Painted >4 Feet) Median 04 - Two-Way, Divided, Positive Median Barrier 06 - One-Way Trafficway 08 - Entrance/Exit Ramp 99 - Unknown		TOTAL THRU LANES <u>02</u> 00 - Non-Trafficway Area 01 - One Lane 02 - Two Lanes 03 - Three Lanes 04 - Four Lanes 05 - Five Lanes 06 - Six Lanes 07 - Seven or More Lanes 99 - Unknown	
ROADWAY ALIGNMENT AND GRADE Horizontal Alignment: <u>03</u> 00 - Non-Trafficway Area 01 - Straight 02 - Curve Right 03 - Curve Left 04 - Curve - Unk Direction 99 - Unknown Grade: <u>06</u> 00 - Non-Trafficway Area 01 - Level 02 - Grade, Unk Slope 03 - Hillcrest 04 - Sag (Bottom) 05 - Uphill 06 - Downhill 99 - Unknown				TRAFFIC CONTROL DEVICE TYPE <u>00</u> 00 - No Controls 01 - Traffic Control Signal (on colors) without Pedestrian Signal 02 - Traffic Control Signal (on colors) with Pedestrian Signal 03 - Traffic Control Signal (on colors) not known whether or not Pedestrian Signal 04 - Flashing Traffic Control Signal 07 - Lane Use Control Signal 08 - Other Highway Traffic Signal 09 - Unknown Highway Traffic Signal 20 - Stop Sign 21 - Yield Sign 23 - School Zone Sign/Device 28 - Other Regulatory Sign 29 - Unk Regulatory Sign 40 - Warning Sign 50 - Person (flagger, law enforcement, crossing guard, etc.) 65 - Railway Crossing Device 98 - Other 99 - Unknown			
TRAFFIC CONTROL DEVICE WORKING <u>00</u> 00 - No Controls 01 - Device Not Functioning 02 - Device Functioning Improperly 03 - Device Functioning Properly 99 - Unknown				VEHICLE MANEUVER / ACTION PRIOR TO RECOGNITION OF CRITICAL EVENT <u>01</u> 00 - No Driver Present 01 - Going Straight 02 - Decelerating In Road 03 - Accelerating In Road 04 - Starting In Road 05 - Stopped In Road 06 - Passing Or Overtaking Another Vehicle 07 - Disabled Or "Parked" In Travel Lane 08 - Leaving A Parking Position 09 - Entering A Parking Position 10 - Turning Right 11 - Turning Left 12 - Making A U-Turn 13 - Backing Up (Other Than For Parking Position) 14 - Negotiating A Curve 15 - Changing Lanes 16 - Merging 17 - Successful Avoidance Maneuver To A Previous Critical Event 98 - Other: 99 - Unknown			
BUS USE 00 - Not a Bus 01 - School 04 - Intercity 05 - Charter/Tour 06 - Transit/Commuter 07 - Shuttle 08 - Modified for Personal/Private Use 98 - Other 99 - Unknown				<u>00</u>			

ALASKA MOTOR VEHICLE COLLISION REPORT

SR #:

INCIDENT/CASE #

1705726

(page 2 of 2)

MOTOR VEHICLE # **01** (cont.)

INITIAL CONTACT

POINT ON VEHICLE

12DAMAGED
AREA(S)**12****01**

UNDERCARRIAGE DAMAGE

00 - No 01 - Yes 99 - Unk.

00

VEHICLE REMOVAL

01 - Driven Away
02 - Towed Due to Disabling Damage
03 - Towed Not Due to Disabling Damage
04 - Abandoned/Left at Scene
99 - Unknown**01**

TOWED BY

HIT AND RUN

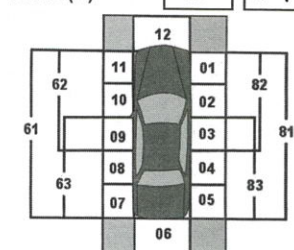
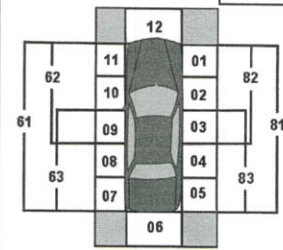
00 - No, Did Not Leave Scene
01 - Yes, Driver or
Car and Driver Left Scene
99 - Unknown**00**

DAMAGE > \$501

00 - No 01 - Yes 99 - Unk.

01

EXTENT OF DAMAGE

00 - No Damage
02 - Minor Damage
04 - Functional Damage
06 - Disabling Damage
99 - Unknown**04**00 - Non-Collision
13 - Top
14 - Undercarriage
15 - Cargo Loss
99 - Unknown00 - No Damage
13 - Top
14 - Undercarriage
98 - All Areas
99 - Unknown

MOST HARMFUL EVENT (this vehicle only)

08

SEQUENCE OF EVENTS (this vehicle only)

1st

☐

Non-Collision Harmful Events:

01 - Rollover/Overturn
02 - Fire/Explosion
03 - Immersion, Full or Partial
04 - Gas Inhalation
05 - Fell/Jumped from Vehicle
06 - Injured in Vehicle (Non-Collision)
07 - Other Non-Collision
16 - Thrown or Falling Object
44 - Pavement Surface Irregularity
(Ruts, Potholes, Grates, etc.)
51 - Jackknife (harmful to this vehicle)
72 - Cargo/Equipment Loss or Shift
(harmful to this vehicle)

2nd

☐

3rd

☐

4th

☐

Collision with Motor Vehicle In-Transport:

12 - Motor Vehicle In-Transport
13 - Not-In-Motion or Working Motor Vehicle
is Struck by Motor Vehicle In-Transport
54 - Motor Vehicle In-Transport Strikes or is Struck
by Cargo, Persons or Objects Set-in-Motion
from/by Another Motor Vehicle In-Transport
55 - Motor Vehicle In Motion Outside the Trafficway

Collision with Object Not Fixed:

08 - Pedestrian
09 - Pedalcyclist
10 - Railway Vehicle
11 - Live Animal:
14 - Parked Motor Vehicle
15 - Non-Motorist on Personal Conveyance
18 - Other Object (Not Fixed)
45 - Working Motor Vehicle
49 - Ridden Animal or Animal-Drawn Conveyance17 - Boulder
19 - Building
20 - Impact Attenuator/Crash Cushion
21 - Bridge Pier or Support
23 - Bridge Rail (Includes Parapet)
50 - Bridge Overhead Structure
24 - Guardrail Face
52 - Guardrail End
25 - Concrete Traffic Barrier
57 - Cable Barrier
26 - Other Traffic Barrier
58 - Ground
59 - Traffic Sign Support
46 - Traffic Signal Support

Collision With Fixed Object:

30 - Utility Pole/Light Support
31 - Other Post, Other
Pole or Other Supports
32 - Culvert
33 - Curb
34 - Ditch
35 - Embankment
38 - Fence
39 - Wall
40 - Fire Hydrant
41 - Shrubbery
42 - Tree (Standing Only)
48 - Snow Bank
53 - Mail Box
43 - Other Fixed Object
99 - Unknown

Non-Harmful Events: (For Sequence of Events Fields ONLY)

60 - Cargo/Equipment Loss or Shift
(non-harmful)
61 - Equipment Failure (blown tire,
(non-harmful) brake failure, etc.)62 - Separation of Units
63 - Ran Off Roadway-Right
64 - Ran Off Roadway-Left
65 - Cross Median66 - Downhill Runaway
67 - Vehicle Went Airborne
68 - Cross Centerline
69 - Re-entering Roadway
70 - Jackknife (non-harmful)
71 - Vehicle Set in Motion

VEHICLE CONTRIBUTING CIRCUMSTANCE(S) (up to 2 choices)

00 - None
01 - Tires
02 - Brake System
03 - Steering
04 - Suspension
05 - Power Train
06 - Exhaust System
07 - Head Lights
08 - Signal Lights
09 - Other Lights
10 - Wipers
11 - Wheels
12 - Mirrors
13 - Windows /
Windshield
14 - Body, Doors
15 - Truck Coupling /
Trailer Hitch / Safety Chains
16 - Safety Systems
98 - Other
99 - Unknown**00**

HEADLIGHTS ON

00 - No 01 - Yes 99 - Unk.

01

CONTRIBUTING CIRCUMSTANCE(S), ROAD (up to 3 choices)

00 - None
01 - Backup Due to Prior Crash
02 - Backup Due to Prior
Non-Recurring Incident
03 - Backup Due to Regular Congestion
04 - Toll Plaza Related
05 - Road Surface Condition
(wet, icy, snow, slush, etc.)
06 - Debris
07 - Rut, Holes, Bumps
08 - Work Zone (construction /
maintenance / utility)
09 - Worn, Travel-Polished Surface
10 - Obstruction in Roadway
11 - Traffic Control Device Inoperative,
Missing, or Obscured
12 - Shoulders (none, low, soft, high)
13 - Non-Highway Work
98 - Other
99 - Unknown**00**

CARRIER (If this crash involves a carrier, forward a copy of the report to: Commercial Vehicle Operations, 11900 Industry Way, Anchorage, AK 99515)

MOTOR CARRIER TYPE

01 - Interstate Carrier
02 - Intrastate Carrier
03 - Not in Commerce/Government
04 - Not in Commerce/Other Truck
(Over 10,000 lbs. GVWR/GCWR)
97 - Not Applicable**97**

IDENTIFICATION #

00 - None
01 - Identification #
97 - Not Applicable
99 - Unknown**97**

ISSUING AUTHORITY

00 - None
01 - State
02 - US DOT
03 - MC/MX
04 - Canada
05 - Mexico
97 - Not Applicable
99 - Unknown**97**

CARRIER NAME SOURCE

00 - None
01 - Driver/Vehicle
02 - Log Book
03 - Shipping Papers
04 - Trip Manifest
97 - Not Applicable**97**

CARRIER NAME

N/A

ADDRESS

N/A

GVWR / GCWR

97

VEHICLE CONFIGURATION

01 - Single-Unit Truck (2-axle and GVWR > 10,000 lbs.)
02 - Single-Unit Truck (3 or more Axles)
04 - Truck Pulling Trailer
05 - Truck Tractor (Bobtail or Saddle-mount, without Trailer)
06 - Truck Tractor/Semi-Trailer (One Trailer)
07 - Truck Tractor/Double (Two Trailers)
08 - Truck Tractor/Triples (Three Trailers)
10 - Passenger Car (Only If Vehicle Has HM Placard)
11 - Light Truck (Only If Vehicle Has HM Placard)
19 - Truck More Than 10,000 lbs., Cannot Classify
20 - Bus/Large Van (Seats for 9-15 People, Including Driver)
21 - Bus (Seats for 16 People or More, Including Driver)
97 - Not Applicable
98 - Other
99 - Unknown**97**

CITY

STATE

ZIP

COUNTRY

PHONE

CARGO BODY TYPE(S) (up to 2 choices)

01 - Van/Enclosed Box
02 - Cargo Tank
03 - Flatbed
04 - Dump
05 - Concrete Mixer
06 - Auto Transporter
07 - Garbage/Refuse
08 - Grain/Chips/Gravel
09 - Pole Trailer
10 - Logging11 - Intermodal Container Chassis
12 - Vehicle Towing Another Vehicle
22 - Bus (Seats for 9-15 People, Including Driver)
23 - Bus (Seats for 16 People or More, Including Driver)
96 - No Cargo Body - (Bobtail, Light Motor Vehicle with
Hazardous Materials [HM] Placard, etc.)
97 - Not Applicable - (Motor Vehicle 10,000 lbs.
or Less not Displaying HM Placard)
98 - Other
99 - Unknown**97**

HAZARDOUS MATERIALS (Cargo Only)

Involvement

00 - No 01 - Yes

00

Placard Displayed

00 - No 01 - Yes
97 - Not Applicable**97**

HM 4-Digit #

or name from
diamond or box

HM Class #

from bottom
of diamondWas Haz Mat Released
from this Vehicle's Cargo?

00 - No 01 - Yes 97 - Not Applicable

97

ALASKA MOTOR VEHICLE COLLISION REPORT

SR #:

INCIDENT/CASE #

1705726

PERSON # 01		MOTOR VEHICLE # 01 (for person types 01, 02, 03 & 09)		MOST CONTRIBUTING UNIT 00 - No 01 - Yes 00		(page 1 of 2)	
PERSON TYPE MOTORISTS 01 - Driver of a Motor Vehicle In-Transport 02 - Passenger of a Motor Vehicle In-Transport 09 - Unknown Person Type in a Motor Vehicle In-Transport NON - MOTORISTS 03 - Occupant of a Motor Vehicle Not In-Transport 04 - Occupant of a Non-Motor Vehicle Transport Device 05 - Pedestrian 06 - Bicyclist 07 - Other Cyclist 08 - Person on Personal Conveyance 10 - Person In/On Building 19 - Unknown Type of Non-Motorist				01			
FULL NAME (Last, First, Middle, Suffix) LIMANI, KADRI				SEX 01 - Male 02 - Female 99 - Unknown		01	
MAILING ADDRESS			CITY Bethel		STATE AK	ZIP 99559	
PHYSICAL ADDRESS			CITY Bethel		STATE AK	ZIP 99559	
CONTACT PHONE		DOB	OL / DL #		STATE AK	APSIN ID #	
INJURY STATUS 00 - No Apparent Injury 01 - Possible Injury 02 - Suspected Minor Injury 03 - Suspected Serious Injury 04 - Fatal Injury (Killed) 06 - Died Prior to Crash 99 - Unknown		SOURCE OF TRANSPORT TO FIRST MEDICAL FACILITY 00 - Not Transported 01 - EMS Air 02 - Law Enforcement 03 - EMS Unk. Mode 04 - Transported Unk. Source 05 - EMS Ground 98 - Other 99 - Unknown		EMS VEHICLE AGENCY ID EMS RUN # NAME OF MEDICAL FACILITY			
CONTRIBUTING ACTION(S) / CIRCUMSTANCE(S) AT TIME OF CRASH (up to 4 choices) 00 - No Contributing Action / Circumstance 01 - Ran Off Roadway 02 - Failed to Yield Right-of-Way 03 - Ran Red Light 04 - Ran Stop Sign 05 - Failure to Obey Other Traffic Signs, Signals, Officer etc. 06 - Failure to Signal Intentions 07 - Disregarded Other Road Markings 08 - Improper Turn 09 - Improper Merge 10 - Improper Backing 11 - Improper Passing 12 - Passing with Insufficient Distance or Inadequate Visibility 13 - Failure to Yield to Overtaking Vehicle 14 - Improper or Erratic Lane Changing 15 - Making Improper Entry to or Exit from Trafficway 16 - Wrong Side or Wrong Way 17 - Followed Too Closely 18 - Failed to Keep in Proper Lane 19 - Operated Motor Vehicle in an Inattentive, Careless, Erratic, or Negligent Manner 20 - Operated Motor Vehicle in a Reckless or Aggressive Manner 21 - Swerved or Avoided Due to Wind, Slippery Surface, Motor Vehicle, Object, Non-Motorist in Roadway, etc. 22 - Over-Correcting / Over-Steering 23 - Reaction to or Failure to Take Drugs / Medication 24 - Unlawful Driving on Sidewalk or Pathway 25 - Improper / Unsecure Load (with Passengers or Cargo) 26 - Towing or Pushing Improperly 27 - Operating Without Required Equipment 28 - Interfering with Driver 29 - Construction / Maintenance / Utility Worker 30 - Operator Inexperience 31 - Pedestrian Error / Confusion 32 - Emergency Services Personnel 33 - Police or Law Enforcement Officer 34 - Police Pursuing this Driver 35 - Police Officer in Pursuit 36 - Dart / Dash 37 - In Roadway Improperly (Standing, Lying, Working, Playing) 38 - Disabled Vehicle Related (Working on, Pushing, Leaving / Approaching) 39 - Entering / Exiting Vehicle 40 - Improper Crossing of Roadway or Intersection (Jaywalking) 41 - Not Visible (Dark Clothing, No Lighting, etc.) 42 - Set Vehicle in Motion 98 - Other Contributing Action / Circumstance 99 - Unknown							
SPEEDING SUSPECTED 00 - No 01 - Racing 02 - Exceeded Speed Limit 03 - Too Fast for Conditions 97 - Not Applicable 99 - Unknown				VISUAL OBSTRUCTION 00 - None 01 - Interior 02 - Exterior 97 - Not Applicable			
RESTRAINT SYSTEM / SAFETY EQUIPMENT(S) (up to 4 choices) 01 - Shoulder Belt Only Used 02 - Lap Belt Only Used 03 - Shoulder and Lap Belt Used 04 - Child Restraint System - Forward Facing 05 - Child Restraint System - Rear Facing 06 - Child Restraint Type Unknown 07 - Booster Seat 08 - Restraint Used - Type Unknown 09 - Reflective Equipment / Clothing (Jacket, Backpack, etc.) 10 - Protective Clothing / Pads (Elbows, Knees, Shins, etc.) 11 - Lighting 12 - DOT-Compliant Motorcycle Helmet 13 - Helmet, Other than DOT-Compliant Motorcycle Helmet 14 - Helmet, Unknown if DOT-Compliant Motorcycle Helmet 15 - No Helmet 16 - No Restraint System Used 17 - No Safety Equipment Used 96 - Other Restraint System 97 - Other Safety Equipment 98 - Unknown if Helmet Worn 99 - Unknown if Used							
DISTRACTED BY 00 - Not Distracted 01 - Manually Operating an Electronic Communication Device (Texting, Typing, Dialing) 02 - Talking on Hand-Free Electronic Device 03 - Talking on Hand-Held Electronic Device 04 - Other Activity, Electronic Device (Navigation Device, DVD Player, etc.) 05 - Passenger 06 - Other Inside the Vehicle (Eating, Personal Hygiene, etc.) 07 - Outside the Vehicle (Includes Unspecified External Distractions) 97 - Not Applicable 99 - Unknown if Distracted				CONDITION(S) AT TIME OF CRASH (up to 2 choices) 00 - None/Apparently Normal 01 - Ill, Blackout 02 - Asleep or Fatigued 03 - Walking with a Cane or Crutches 04 - Paraplegic Or Restricted to Wheelchair 05 - Impaired Due To Previous Injury 06 - Deaf 07 - Blind 08 - Emotional (depressed, angry, disturbed, etc.) 09 - Under the Influence of Alcohol, Drugs or Medication 10 - Physical Impairment 98 - Other 99 - Unknown If Impaired			
ALCOHOL SUSPECTED 00 - No 01 - Yes 99 - Unknown		ALCOHOL TEST STATUS 00 - Test Not Given 01 - Test Refused 02 - Test Given 99 - Unknown if Tested		ALCOHOL TEST TYPE 00 - Test Not Given 01 - Blood "BAC" 02 - Breathalyzer "BrAC" 04 - Vitreous 05 - Blood Plasma/Serum 10 - Preliminary Breath Test (PBT) 97 - Other Test Type 98 - Unknown Test Type 99 - Unknown if Tested		ALCOHOL TEST RESULT 00 - Test Not Given 01 - Test Given - Reading Value: .000 99 - Unknown if Tested	

ALASKA MOTOR VEHICLE COLLISION REPORT

SR #:

INCIDENT/CASE #

1705726

PERSON # 01 (cont.)

(page 2 of 2)

DRUGS SUSPECTED 00 - No 01 - Yes 99 - Unknown	DRUG TEST STATUS 00 - Test Not Given 01 - Test Refused 02 - Test Given 99 - Unknown if Tested	DRUG TEST TYPE 00 - Test Not Given 01 - Blood 02 - Urine 03 - Both: Blood and Urine Tests 07 - Unknown Test Type 98 - Other Test Type 99 - Unknown if Tested	DRUG TEST RESULT 00 - Test Not Given 01 - Positive 02 - Negative 99 - Unknown
---	--	--	--

DRUG(S) DETECTED (up to 4 choices) 01 - Marijuana 02 - Cocaine 03 - Opiate 04 - Amphetamine 05 - PCP 06 - Other Controlled Substance 07 - Other Drug (Excludes Post-Crash Drugs) 97 - Not Applicable	CHARGE(S) 00 - No Charges 01 - Yes Total charges for this person: _____ 99 - Unknown
---	---

Fill these only for person type 01 (DRIVERS only)

CDL 00 - No 01 - Yes 97 - Not a Driver 99 - Unknown	DL CLASS(ES) (up to 2 choices) Enter 00 for Not Licensed 97 for Not a Driver 99 for Unknown	NON-CDL STATUS 00 - Not Licensed or CDL 01 - Suspended 02 - Revoked 03 - Expired 04 - Canceled or Denied 06 - Valid 07 - Limited 08 - Temporary 97 - Not a Driver 99 - Unknown	CDL STATUS 00 - Not Licensed or Not a CDL 01 - Suspended 02 - Revoked 03 - Expired 04 - Canceled or Denied 05 - Disqualified 06 - Valid 07 - Learner's Permit 08 - Other - Not Valid 09 - Temporary 97 - Not a Driver 99 - Unknown
--	---	---	---

LICENSE COMPLIANCE WITH CLASS OF VEHICLE 00 - Not licensed 01 - No license required for this class vehicle 02 - No valid license for this class vehicle 03 - Valid license for this class vehicle 08 - Unknown if CDL and/or CDL endorsement required for this vehicle 97 - Not a Driver 99 - Unknown	DL ENDORSEMENT(S) (up to 5) Enter: 00 for None or Not Licensed 97 for Not a Driver 99 for Unknown	COMPLIANCE WITH CDL ENDORSEMENT(S) 00 - No Endorsements Required for the Vehicle 01 - Endorsement(s), Complied With 02 - Endorsement(s), Not Complied With 03 - Endorsement(s), Compliance Unk. 97 - Not a Driver 99 - Unknown, if Required
---	---	--

DRIVER LICENSE RESTRICTION(S) (up to 3 choices) Enter: 0 for None or Not Licensed 97 for Not a Driver 99 for Unk.	COMPLIANCE WITH DRIVER'S LICENSE RESTRICTION(S) 00 - No Restrictions 01 - Restrictions Complied With 02 - Restrictions Not Complied With 03 - Restrictions, Compliance Unknown 97 - Not a Driver 99 - Unknown
---	--

INSURANCE COVERAGE 00 - No 01 - Yes 97 - Not a Driver 99 - Unk.	INSURANCE COMPANY Allstate	INSURANCE POLICY #	NFR 00 - No 01 - Yes
--	--------------------------------------	---------------------------	-----------------------------------

Fill these only for person types 01, 02, 03, 04 and 09

ROW 01 - Front 02 - Second 03 - Third 04 - Fourth 05 - Other Row (Bus, 15 Passenger Van, etc.) 97 - Not Applicable 99 - Unknown	SEAT 01 - Left 02 - Middle 03 - Right 97 - Not Applicable 98 - Other 99 - Unknown	OTHER LOCATION 00 - No Other Location 01 - Sleeper Section of Cab (Truck) 02 - Other Enclosed Cargo Area 03 - Unenclosed Cargo Area 04 - Trailing Unit 05 - Riding on Motor Vehicle Exterior (Non-Trailing Unit) 97 - Not Applicable 99 - Unknown
---	--	--

AIRBAG DEPLOYED 00 - Not Deployed 01 - No Airbags Available 02 - Deployed - Front 03 - Deployed - Side (Door, Seatback) 04 - Deployed - Curtain (Roof) 07 - Deployed - Other (Knee, Air Belt, etc.) 08 - Deployed - Combination 09 - Deployment - Unk. Location 28 - Switched Off 97 - Not Applicable 99 - Deployment Unknown	EJECTION 00 - Not Ejected 01 - Totally Ejected 02 - Partially Ejected 97 - Not Applicable 99 - Unknown if Ejected	EJECTION PATH 00 - Not Ejected 01 - Through Side Door Opening 02 - Through Side Window 03 - Through Windshield 04 - Through Back Window 05 - Through Back Door / Tailgate Opening 06 - Through Roof Opening (Sun-Roof, Convertible Top Down) 07 - Through Roof (Convertible Top Up) 97 - Not Applicable 98 - Other Path (e.g. Back of Pick-Up Truck) 99 - Unknown / Unknown Path
---	---	--

EXTRICATION

00 - Not Extricated 01 - Extricated 97 - Not Applicable 99 - Unknown

Fill these only for person types 04, 05, 06, 07, 08, 10 and 19

COLLISION WITH MOTOR VEHICLE UNIT #	DIRECTION OF TRAVEL 00 - Northbound 01 - Southbound 02 - Eastbound 03 - Westbound 04 - Not on Roadway 97 - Not Applicable 99 - Unknown	ACTION(S) / CIRCUMSTANCE(S) PRIOR TO CRASH (up to 2 choices) 00 - None 01 - Waiting to Cross Roadway 02 - Crossing Roadway 03 - Jogging/Running 04 - Movement Along Roadway with Traffic (In or Adjacent to Travel Lane) 05 - Movement Along Roadway Against Traffic (In or Adjacent to Travel Lane) 06 - Movement on Sidewalk 07 - In Roadway - Other 08 - Adjacent to Roadway (e.g., Shoulder, Median) 09 - Working in Trafficway (Incident Response) 10 - Entering/Exiting a Vehicle 11 - Disabled Vehicle Related (Working on, Pushing, Leaving/Approaching) 97 - Not Applicable 98 - Other 99 - Unknown
--	--	--

TRAFFIC CONTROL DEVICE TYPE 00 - No Controls 01 - Traffic Control Signal (On Colors) without Pedestrian Signal 02 - Traffic Control Signal (On Colors) with Pedestrian Signal 03 - Traffic Control Signal (On Colors) not Known Whether or not Pedestrian Signal 04 - Flashing Traffic Control Signal 07 - Lane Use Control Signal 08 - Other Highway Traffic Signal 09 - Unknown Highway Traffic Signal 20 - Stop Sign 21 - Yield Sign 23 - School Zone Sign/Device 28 - Other Regulatory Sign 29 - Unk Regulatory Sign 40 - Warning Sign 50 - Person (Flagger, Law Enforcement, Crossing Guard, etc.) 65 - Railway Crossing Device 97 - Not Applicable 98 - Other 99 - Unknown	GOING TO OR FROM SCHOOL (K-12) 00 - No 01 - Yes 97 - Not Applicable 99 - Unknown
--	---

LOCATION AT TIME OF CRASH 01 - Intersection - In Marked Crosswalk 02 - Intersection - Unmarked Crosswalk 03 - Intersection - Not In Crosswalk 09 - Intersection - Unknown Location 10 - Non-Intersection - In Marked Crosswalk 11 - Non-Intersection - On Roadway, Not in Available Marked Crosswalk 12 - Non-Intersection - On Roadway, Marked Crosswalk Unavailable 13 - Non-Intersection - On Roadway, Crosswalk Availability Unknown 14 - Parking Lane / Zone 16 - Bicycle Lane 20 - Shoulder/Roadside 21 - Sidewalk 22 - Median/Crossing Island 23 - Driveway Access 24 - Shared-Use Path/Trail 25 - Non-Trafficway Area 96 - Travel Lane - Other Location 97 - Not Applicable 98 - Other 99 - Unknown Location

ALASKA MOTOR VEHICLE COLLISION REPORT

SR #:

INCIDENT/CASE #

1705726

PERSON # 02		MOTOR VEHICLE # 01 <small>(for person types 01, 02, 03 & 09)</small>		MOST CONTRIBUTING UNIT 00 - No 01 - Yes 00		(page 1 of 2)	
PERSON TYPE							
MOTORISTS 01 - Driver of a Motor Vehicle In-Transport 02 - Passenger of a Motor Vehicle In-Transport 09 - Unknown Person Type in a Motor Vehicle In-Transport				NON - MOTORISTS 03 - Occupant of a Motor Vehicle Not In-Transport 04 - Occupant of a Non-Motor Vehicle Transport Device 05 - Pedestrian 06 - Bicyclist 07 - Other Cyclist 08 - Person on Personal Conveyance 10 - Person In/On Building 19 - Unknown Type of Non-Motorist			
FULL NAME (Last, First, Middle, Suffix) Peter, Christina Marie						SEX 01 - Male 02 - Female 99 - Unknown 02	
MAILING ADDRESS				CITY Bethel		STATE AK	ZIP 99559
PHYSICAL ADDRESS				CITY Bethel		STATE AK	ZIP 99559
CONTACT PHONE		DOB		OL / DL #		STATE AK	APSIN ID #
INJURY STATUS 00 - No Apparent Injury 01 - Possible Injury 02 - Suspected Minor Injury 03 - Suspected Serious Injury 04 - Fatal Injury (Killed) 06 - Died Prior to Crash 99 - Unknown 00		SOURCE OF TRANSPORT TO FIRST MEDICAL FACILITY 00 - Not Transported 01 - EMS Air 02 - Law Enforcement 03 - EMS Unk. Mode 04 - Transported Unk. Source 05 - EMS Ground 98 - Other 99 - Unknown 00		EMS VEHICLE AGENCY ID			
				EMS RUN #			
				NAME OF MEDICAL FACILITY			
CONTRIBUTING ACTION(S) / CIRCUMSTANCE(S) AT TIME OF CRASH (up to 4 choices)							
00 - No Contributing Action / Circumstance 01 - Ran Off Roadway 02 - Failed to Yield Right-of-Way 03 - Ran Red Light 04 - Ran Stop Sign 05 - Failure to Obey Other Traffic Signs, Signals, Officer etc. 06 - Failure to Signal Intentions 07 - Disregarded Other Road Markings 08 - Improper Turn 09 - Improper Merge 10 - Improper Backing 11 - Improper Passing 12 - Passing with Insufficient Distance or Inadequate Visibility 13 - Failure to Yield to Overtaking Vehicle 14 - Improper or Erratic Lane Changing 15 - Making Improper Entry to or Exit from Trafficway 16 - Wrong Side or Wrong Way 17 - Followed Too Closely 18 - Failed to Keep in Proper Lane 19 - Operated Motor Vehicle in an Inattentive, Careless, Erratic, or Negligent Manner 20 - Operated Motor Vehicle in a Reckless or Aggressive Manner 21 - Swerved or Avoided Due to Wind, Slippery Surface, Motor Vehicle, Object, Non-Motorist in Roadway, etc. 22 - Over-Correcting / Over-Steering 23 - Reaction to or Failure to Take Drugs / Medication 24 - Unlawful Driving on Sidewalk or Pathway 25 - Improper / Unsecure Load (with Passengers or Cargo) 26 - Towing or Pushing Improperly 27 - Operating Without Required Equipment 28 - Interfering with Driver 29 - Construction / Maintenance / Utility Worker 30 - Operator Inexperience 31 - Pedestrian Error / Confusion 32 - Emergency Services Personnel 33 - Police or Law Enforcement Officer 34 - Police Pursuing this Driver 35 - Police Officer in Pursuit 36 - Dart / Dash 37 - In Roadway Improperly (Standing, Lying, Working, Playing) 38 - Disabled Vehicle Related (Working on, Pushing, Leaving / Approaching) 39 - Entering / Exiting Vehicle 40 - Improper Crossing of Roadway or Intersection (Jaywalking) 41 - Not Visible (Dark Clothing, No Lighting, etc.) 42 - Set Vehicle in Motion 98 - Other Contributing Action / Circumstance 99 - Unknown							
SPEEDING SUSPECTED 00 - No 01 - Racing 02 - Exceeded Speed Limit 03 - Too Fast for Conditions 97 - Not Applicable 99 - Unknown 97				VISUAL OBSTRUCTION 00 - None 01 - Interior 02 - Exterior 97 - Not Applicable 97			
RESTRAINT SYSTEM / SAFETY EQUIPMENT(S) (up to 4 choices)							
01 - Shoulder Belt Only Used 02 - Lap Belt Only Used 03 - Shoulder and Lap Belt Used 04 - Child Restraint System - Forward Facing 05 - Child Restraint System - Rear Facing 06 - Child Restraint Type Unknown 07 - Booster Seat 08 - Restraint Used - Type Unknown 09 - Reflective Equipment / Clothing (Jacket, Backpack, etc.) 10 - Protective Clothing / Pads (Elbows, Knees, Shins, etc.) 11 - Lighting 12 - DOT-Compliant Motorcycle Helmet 13 - Helmet, Other than DOT-Compliant Motorcycle Helmet 14 - Helmet, Unknown if DOT-Compliant Motorcycle Helmet 15 - No Helmet 16 - No Restraint System Used 17 - No Safety Equipment Used 96 - Other Restraint System 97 - Other Safety Equipment 98 - Unknown if Helmet Worn 99 - Unknown if Used							
DISTRACTED BY 00 - Not Distracted 01 - Manually Operating an Electronic Communication Device (Texting, Typing, Dialing) 02 - Talking on Hand-Free Electronic Device 03 - Talking on Hand-Held Electronic Device 04 - Other Activity, Electronic Device (Navigation Device, DVD Player, etc.) 05 - Passenger 06 - Other Inside the Vehicle (Eating, Personal Hygiene, etc.) 07 - Outside the Vehicle (Includes Unspecified External Distractions) 97 - Not Applicable 99 - Unknown if Distracted 97				CONDITION(S) AT TIME OF CRASH (up to 2 choices) 00 - None/Apparently Normal 01 - Ill, Blackout 02 - Asleep or Fatigued 03 - Walking with a Cane or Crutches 04 - Paraplegic Or Restricted to Wheelchair 05 - Impaired Due To Previous Injury 06 - Deaf 07 - Blind 08 - Emotional (depressed, angry, disturbed, etc.) 09 - Under the Influence of Alcohol, Drugs or Medication 10 - Physical Impairment 98 - Other 99 - Unknown If Impaired 00			
ALCOHOL SUSPECTED 00 - No 01 - Yes 99 - Unknown 00		ALCOHOL TEST STATUS 00 - Test Not Given 01 - Test Refused 02 - Test Given 99 - Unknown if Tested 00		ALCOHOL TEST TYPE 00 - Test Not Given 01 - Blood "BAC" 02 - Breathalyzer "BrAC" 04 - Vitreous 05 - Blood Plasma/Serum 10 - Preliminary Breath Test (PBT) 97 - Other Test Type 98 - Unknown Test Type 99 - Unknown if Tested 00		ALCOHOL TEST RESULT 00 - Test Not Given 01 - Test Given - Reading Value: 99 - Unknown if Tested 00	

ALASKA MOTOR VEHICLE COLLISION REPORT

SR #:

INCIDENT/CASE #

1705726

PERSON # 02 (cont.)		(page 2 of 2)	
DRUGS SUSPECTED 00 00 - No 01 - Yes 99 - Unknown		DRUG TEST STATUS 00 00 - Test Not Given 01 - Test Refused 02 - Test Given 99 - Unknown if Tested	
DRUG(S) DETECTED (up to 4 choices) 01 - Marijuana 02 - Cocaine 03 - Opiate 04 - Amphetamine 05 - PCP 06 - Other Controlled Substance 07 - Other Drug (Excludes Post-Crash Drugs) 97 - Not Applicable		DRUG TEST TYPE 00 00 - Test Not Given 01 - Blood 02 - Urine 03 - Both: Blood and Urine Tests 07 - Unknown Test Type 98 - Other Test Type 99 - Unknown if Tested	
DRUG TEST RESULT 00 00 - Test Not Given 01 - Positive 02 - Negative 99 - Unknown		CHARGE(S) 00 00 - No Charges 01 - Yes Total charges for this person: _____ 99 - Unknown	
Fill these only for person type 01 (DRIVERS only)			
CDL 00 00 - No 01 - Yes 97 - Not a Driver 99 - Unknown		DL CLASS(ES) (up to 2 choices) Enter 00 for Not Licensed 97 for Not a Driver 99 for Unknown	
NON-CDL STATUS 00 00 - Not Licensed or CDL 01 - Suspended 02 - Revoked 03 - Expired 04 - Canceled or Denied		CDL STATUS 00 00 - Not Licensed or Not a CDL 01 - Suspended 02 - Revoked 03 - Expired 04 - Canceled or Denied	
LICENSE COMPLIANCE WITH CLASS OF VEHICLE 00 00 - Not licensed 01 - No license required for this class vehicle 02 - No valid license for this class vehicle 03 - Valid license for this class vehicle 08 - Unknown if CDL and/or CDL endorsement required for this vehicle 97 - Not a Driver 99 - Unknown		DL ENDORSEMENT(S) (up to 5) Enter: 00 for None or Not Licensed 97 for Not a Driver 99 for Unknown	
DRIVER LICENSE RESTRICTION(S) (up to 3 choices) Enter: 0 for None or Not Licensed 97 for Not a Driver 99 for Unk.		COMPLIANCE WITH CDL ENDORSEMENT(S) 00 00 - No Endorsements Required for the Vehicle 01 - Endorsement(s), Complied With 02 - Endorsement(s), Not Complied With	
INSURANCE COVERAGE 00 00 - No 01 - Yes 97 - Not a Driver 99 - Unk.		INSURANCE COMPANY	
INSURANCE POLICY #		NFR 00 00 - No 01 - Yes	
Fill these only for person types 01, 02, 03, 04 and 09			
ROW 01 01 - Front 02 - Second 03 - Third 04 - Fourth 05 - Other Row (Bus, 15 Passenger Van, etc.) 97 - Not Applicable 99 - Unknown		SEAT 03 01 - Left 02 - Middle 03 - Right 97 - Not Applicable 98 - Other 99 - Unknown	
AIRBAG DEPLOYED 00 00 - Not Deployed 01 - No Airbags Available 02 - Deployed - Front 03 - Deployed - Side (Door, Seatback) 04 - Deployed - Curtain (Roof) 07 - Deployed - Other (Knee, Air Belt, etc.) 08 - Deployed - Combination 09 - Deployment - Unk. Location 28 - Switched Off 97 - Not Applicable 99 - Deployment Unknown		OTHER LOCATION 00 00 - No Other Location 01 - Sleeper Section of Cab (Truck) 02 - Other Enclosed Cargo Area 03 - Unenclosed Cargo Area 04 - Trailing Unit 05 - Riding on Motor Vehicle Exterior (Non-Trailing Unit) 97 - Not Applicable 99 - Unknown	
EJECTION 00 00 - Not Ejected 01 - Totally Ejected 02 - Partially Ejected 97 - Not Applicable 99 - Unknown if Ejected		EJECTION PATH 00 00 - Not Ejected 01 - Through Side Door Opening 02 - Through Side Window 03 - Through Windshield 04 - Through Back Window 05 - Through Back Door / Tailgate Opening 06 - Through Roof Opening (Sun-Roof, Convertible Top Down) 07 - Through Roof (Convertible Top Up) 97 - Not Applicable 98 - Other Path (e.g. Back of Pick-Up Truck) 99 - Unknown / Unknown Path	
EXTRICATION 00 00 - Not Extricated 01 - Extricated 97 - Not Applicable 99 - Unknown			
Fill these only for person types 04, 05, 06, 07, 08, 10 and 19			
COLLISION WITH MOTOR VEHICLE UNIT #		DIRECTION OF TRAVEL 04 00 - Northbound 01 - Southbound 02 - Eastbound 03 - Westbound 04 - Not on Roadway 97 - Not Applicable 99 - Unknown	
TRAFFIC CONTROL DEVICE TYPE 00 00 - No Controls 01 - Traffic Control Signal (On Colors) without Pedestrian Signal 02 - Traffic Control Signal (On Colors) with Pedestrian Signal 03 - Traffic Control Signal (On Colors) not Known Whether or not Pedestrian Signal 04 - Flashing Traffic Control Signal 07 - Lane Use Control Signal 08 - Other Highway Traffic Signal 09 - Unknown Highway Traffic Signal 20 - Stop Sign		ACTION(S) / CIRCUMSTANCE(S) PRIOR TO CRASH (up to 2 choices) 00 - None 01 - Waiting to Cross Roadway 02 - Crossing Roadway 03 - Jogging/Running 04 - Movement Along Roadway with Traffic (In or Adjacent to Travel Lane) 05 - Movement Along Roadway Against Traffic (In or Adjacent to Travel Lane) 06 - Movement on Sidewalk 07 - In Roadway - Other 08 - Adjacent to Roadway (e.g., Shoulder, Median) 09 - Working in Trafficway (Incident Response) 10 - Entering/Exiting a Vehicle 11 - Disabled Vehicle Related (Working on, Pushing, Leaving/Approaching) 97 - Not Applicable 98 - Other 99 - Unknown	
LOCATION AT TIME OF CRASH 11 01 - Intersection - In Marked Crosswalk 02 - Intersection - Unmarked Crosswalk 03 - Intersection - Not In Crosswalk 09 - Intersection - Unknown Location 10 - Non-Intersection - In Marked Crosswalk		GOING TO OR FROM SCHOOL (K-12) 00 00 - No 01 - Yes 97 - Not Applicable 99 - Unknown	
11 - Non-Intersection - On Roadway, Not in Available Marked Crosswalk 12 - Non-Intersection - On Roadway, Marked Crosswalk Unavailable 13 - Non-Intersection - On Roadway, Crosswalk Availability Unknown		14 - Parking Lane / Zone 16 - Bicycle Lane 20 - Shoulder/Roadside 21 - Sidewalk 22 - Median/Crossing Island 23 - Driveway Access	
24 - Shared-Use Path/Trail 25 - Non-Trafficway Area 96 - Travel Lane - Other Location 97 - Not Applicable 98 - Other 99 - Unknown Location			

ALASKA MOTOR VEHICLE COLLISION REPORT

SR #:

INCIDENT/CASE #

1705726

PERSON # 03		MOTOR VEHICLE # N/A (for person types 01, 02, 03 & 09)		MOST CONTRIBUTING UNIT 00 - No 01 - Yes 00		(page 1 of 2)	
PERSON TYPE MOTORISTS 01 - Driver of a Motor Vehicle In-Transport 02 - Passenger of a Motor Vehicle In-Transport 09 - Unknown Person Type in a Motor Vehicle In-Transport NON - MOTORISTS 03 - Occupant of a Motor Vehicle Not In-Transport 04 - Occupant of a Non-Motor Vehicle Transport Device 05 - Pedestrian 06 - Bicyclist 07 - Other Cyclist 08 - Person on Personal Conveyance 10 - Person In/On Building 19 - Unknown Type of Non-Motorist				05			
FULL NAME (Last, First, Middle, Suffix) Steven, Julia Marie				SEX 01 - Male 02 - Female 99 - Unknown		02	
MAILING ADDRESS		CITY Bethel		STATE AK		ZIP 99559	
PHYSICAL ADDRESS		CITY Bethel		STATE AK		ZIP 99559	
CONTACT PHONE		DOB		OL / DL #		STATE AK	
INJURY STATUS 00 - No Apparent Injury 01 - Possible Injury 02 - Suspected Minor Injury 03 - Suspected Serious Injury 04 - Fatal Injury (Killed) 06 - Died Prior to Crash 99 - Unknown		04		SOURCE OF TRANSPORT TO FIRST MEDICAL FACILITY 00 - Not Transported 01 - EMS Air 02 - Law Enforcement 03 - EMS Unk. Mode 04 - Transported Unk. Source 05 - EMS Ground 98 - Other 99 - Unknown		05	
EMS VEHICLE AGENCY ID Bethel Fire Dept				EMS RUN # 527			
NAME OF MEDICAL FACILITY Yukon Kuskokwim Health Corp.							
CONTRIBUTING ACTION(S) / CIRCUMSTANCE(S) AT TIME OF CRASH (up to 4 choices) 00 - No Contributing Action / Circumstance 01 - Ran Off Roadway 02 - Failed to Yield Right-of-Way 03 - Ran Red Light 04 - Ran Stop Sign 05 - Failure to Obey Other Traffic Signs, Signals, Officer etc. 06 - Failure to Signal Intentions 07 - Disregarded Other Road Markings 08 - Improper Turn 09 - Improper Merge 10 - Improper Backing 11 - Improper Passing 12 - Passing with Insufficient Distance or Inadequate Visibility 13 - Failure to Yield to Overtaking Vehicle 14 - Improper or Erratic Lane Changing 15 - Making Improper Entry to or Exit from Trafficway 16 - Wrong Side or Wrong Way 17 - Followed Too Closely 18 - Failed to Keep in Proper Lane 19 - Operated Motor Vehicle in an Inattentive, Careless, Erratic, or Negligent Manner 20 - Operated Motor Vehicle in a Reckless or Aggressive Manner 21 - Swerved or Avoided Due to Wind, Slippery Surface, Motor Vehicle, Object, Non-Motorist in Roadway, etc. 22 - Over-Correcting / Over-Steering 23 - Reaction to or Failure to Take Drugs / Medication 24 - Unlawful Driving on Sidewalk or Pathway 25 - Improper / Unsecure Load (with Passengers or Cargo) 26 - Towing or Pushing Improperly 27 - Operating Without Required Equipment 28 - Interfering with Driver 29 - Construction / Maintenance / Utility Worker 30 - Operator Inexperience 31 - Pedestrian Error / Confusion 32 - Emergency Services Personnel 33 - Police or Law Enforcement Officer 34 - Police Pursuing this Driver 35 - Police Officer in Pursuit 36 - Dart / Dash 37 - In Roadway Improperly (Standing, Lying, Working, Playing) 38 - Disabled Vehicle Related (Working on, Pushing, Leaving / Approaching) 39 - Entering / Exiting Vehicle 40 - Improper Crossing of Roadway or Intersection (Jaywalking) 41 - Not Visible (Dark Clothing, No Lighting, etc.) 42 - Set Vehicle in Motion 98 - Other Contributing Action / Circumstance 99 - Unknown							
SPEEDING SUSPECTED 00 - No 01 - Racing 02 - Exceeded Speed Limit 03 - Too Fast for Conditions 97 - Not Applicable 99 - Unknown				VISUAL OBSTRUCTION 00 - None 01 - Interior 02 - Exterior 97 - Not Applicable			
RESTRAINT SYSTEM / SAFETY EQUIPMENT(S) (up to 4 choices) 01 - Shoulder Belt Only Used 02 - Lap Belt Only Used 03 - Shoulder and Lap Belt Used 04 - Child Restraint System - Forward Facing 05 - Child Restraint System - Rear Facing 06 - Child Restraint Type Unknown 07 - Booster Seat 08 - Restraint Used - Type Unknown 09 - Reflective Equipment / Clothing (Jacket, Backpack, etc.) 10 - Protective Clothing / Pads (Elbows, Knees, Shins, etc.) 11 - Lighting 12 - DOT-Compliant Motorcycle Helmet 13 - Helmet, Other than DOT-Compliant Motorcycle Helmet 14 - Helmet, Unknown if DOT-Compliant Motorcycle Helmet 15 - No Helmet 16 - No Restraint System Used 17 - No Safety Equipment Used 96 - Other Restraint System 97 - Other Safety Equipment 98 - Unknown if Helmet Worn 99 - Unknown if Used							
DISTRACTED BY 00 - Not Distracted 01 - Manually Operating an Electronic Communication Device (Texting, Typing, Dialing) 02 - Talking on Hand-Free Electronic Device 03 - Talking on Hand-Held Electronic Device 04 - Other Activity, Electronic Device (Navigation Device, DVD Player, etc.) 05 - Passenger 06 - Other Inside the Vehicle (Eating, Personal Hygiene, etc.) 07 - Outside the Vehicle (Includes Unspecified External Distractions) 97 - Not Applicable 99 - Unknown if Distracted				CONDITION(S) AT TIME OF CRASH (up to 2 choices) 00 - None/Apparently Normal 01 - Ill, Blackout 02 - Asleep or Fatigued 03 - Walking with a Cane or Crutches 04 - Paraplegic Or Restricted to Wheelchair 05 - Impaired Due To Previous Injury 06 - Deaf 07 - Blind 08 - Emotional (depressed, angry, disturbed, etc.) 09 - Under the Influence of Alcohol, Drugs or Medication 10 - Physical Impairment 98 - Other 99 - Unknown If Impaired			
ALCOHOL SUSPECTED 00 - No 01 - Yes 99 - Unknown		ALCOHOL TEST STATUS 00 - Test Not Given 01 - Test Refused 02 - Test Given 99 - Unknown if Tested		ALCOHOL TEST TYPE 00 - Test Not Given 01 - Blood "BAC" 02 - Breathalyzer "BrAC" 04 - Vitreous 05 - Blood Plasma/Serum 10 - Preliminary Breath Test (PBT) 97 - Other Test Type 98 - Unknown Test Type 99 - Unknown if Tested		ALCOHOL TEST RESULT 00 - Test Not Given 01 - Test Given - Reading Value: 99 - Unknown if Tested	

ALASKA MOTOR VEHICLE COLLISION REPORT

SR #:

INCIDENT/CASE #

1705726

PERSON # 03 (cont.)		(page 2 of 2)	
DRUGS SUSPECTED 00 00 - No 01 - Yes 99 - Unknown		DRUG TEST STATUS 00 00 - Test Not Given 01 - Test Refused 02 - Test Given 99 - Unknown if Tested	
DRUG TEST TYPE 00 00 - Test Not Given 01 - Blood 02 - Urine 03 - Both: Blood and Urine Tests 07 - Unknown Test Type 98 - Other Test Type 99 - Unknown if Tested		DRUG TEST RESULT 00 00 - Test Not Given 01 - Positive 02 - Negative 99 - Unknown	
DRUG(S) DETECTED (up to 4 choices) 01 - Marijuana 02 - Cocaine 03 - Opiate 04 - Amphetamine 05 - PCP 06 - Other Controlled Substance 07 - Other Drug (Excludes Post-Crash Drugs) 97 - Not Applicable		CHARGE(S) 00 00 - No Charges 01 - Yes Total charges for this person: 00 99 - Unknown	
Fill these only for person type 01 (DRIVERS only)			
CDL 00 - No 01 - Yes 97 - Not a Driver 99 - Unknown		DL CLASS(ES) (up to 2 choices) Enter 00 for Not Licensed 97 for Not a Driver 99 for Unknown	
NON-CDL STATUS 00 - Not Licensed or CDL 01 - Suspended 02 - Revoked 03 - Expired 04 - Canceled or Denied		CDL STATUS 00 - Not Licensed or Not a CDL 01 - Suspended 02 - Revoked 03 - Expired 04 - Canceled or Denied 05 - Disqualified 06 - Valid 07 - Learner's Permit 08 - Other - Not Valid 09 - Temporary 97 - Not a Driver 99 - Unknown	
LICENSE COMPLIANCE WITH CLASS OF VEHICLE 00 - Not licensed 01 - No license required for this class vehicle 02 - No valid license for this class vehicle 03 - Valid license for this class vehicle 08 - Unknown if CDL and/or CDL endorsement required for this vehicle 97 - Not a Driver 99 - Unknown		DL ENDORSEMENT(S) (up to 5) Enter: 00 for None or Not Licensed 97 for Not a Driver 99 for Unknown	
DRIVER LICENSE RESTRICTION(S) (up to 3 choices) Enter: 0 for None or Not Licensed 97 for Not a Driver 99 for Unk.		COMPLIANCE WITH CDL ENDORSEMENT(S) 00 - No Endorsements Required for the Vehicle 01 - Endorsement(s), Complied With 02 - Endorsement(s), Not Complied With 03 - Endorsement(s), Compliance Unk. 97 - Not a Driver 99 - Unknown, if Required	
INSURANCE COVERAGE 00 - No 01 - Yes 97 - Not a Driver 99 - Unk.		INSURANCE COMPANY INSURANCE POLICY # NFR 00 - No 01 - Yes	
Fill these only for person types 01, 02, 03, 04 and 09			
ROW 01 - Front 02 - Second 03 - Third 04 - Fourth 05 - Other Row (Bus, 15 Passenger Van, etc.) 97 - Not Applicable 99 - Unknown		SEAT 01 - Left 02 - Middle 03 - Right 97 - Not Applicable 98 - Other 99 - Unknown	
AIRBAG DEPLOYED 00 - Not Deployed 01 - No Airbags Available 02 - Deployed - Front 03 - Deployed - Side (Door, Seatback) 04 - Deployed - Curtain (Roof) 07 - Deployed - Other (Knee, Air Belt, etc.) 08 - Deployed - Combination 09 - Deployment - Unk. Location 28 - Switched Off 97 - Not Applicable 99 - Deployment Unknown		OTHER LOCATION 00 - No Other Location 01 - Sleeper Section of Cab (Truck) 02 - Other Enclosed Cargo Area 03 - Unenclosed Cargo Area 04 - Trailing Unit 05 - Riding on Motor Vehicle Exterior (Non-Trailing Unit) 97 - Not Applicable 99 - Unknown	
EJECTION 00 - Not Ejected 01 - Totally Ejected 02 - Partially Ejected 97 - Not Applicable 99 - Unknown if Ejected		EJECTION PATH 00 - Not Ejected 01 - Through Side Door Opening 02 - Through Side Window 03 - Through Windshield 04 - Through Back Window 05 - Through Back Door / Tailgate Opening 06 - Through Roof Opening (Sun-Roof, Convertible Top Down) 07 - Through Roof (Convertible Top Up) 97 - Not Applicable 98 - Other Path (e.g. Back of Pick-Up Truck) 99 - Unknown / Unknown Path	
EXTRICATION 00 - Not Extricated 01 - Extricated 97 - Not Applicable 99 - Unknown			
Fill these only for person types 04, 05, 06, 07, 08, 10 and 19			
COLLISION WITH MOTOR VEHICLE UNIT # 01		DIRECTION OF TRAVEL 00 - Northbound 01 - Southbound 02 - Eastbound 03 - Westbound 04 - Not on Roadway 97 - Not Applicable 99 - Unknown	
TRAFFIC CONTROL DEVICE TYPE 00 - No Controls 01 - Traffic Control Signal (On Colors) without Pedestrian Signal 02 - Traffic Control Signal (On Colors) with Pedestrian Signal 03 - Traffic Control Signal (On Colors) not Known Whether or not Pedestrian Signal 04 - Flashing Traffic Control Signal 07 - Lane Use Control Signal 08 - Other Highway Traffic Signal 09 - Unknown Highway Traffic Signal 20 - Stop Sign 21 - Yield Sign 23 - School Zone Sign/Device 28 - Other Regulatory Sign 29 - Unk Regulatory Sign 40 - Warning Sign 50 - Person (Flagger, Law Enforcement, Crossing Guard, etc.) 65 - Railway Crossing Device 97 - Not Applicable 98 - Other 99 - Unknown		ACTION(S) / CIRCUMSTANCE(S) PRIOR TO CRASH (up to 2 choices) 00 - None 01 - Waiting to Cross Roadway 02 - Crossing Roadway 03 - Jogging/Running 04 - Movement Along Roadway with Traffic (In or Adjacent to Travel Lane) 05 - Movement Along Roadway Against Traffic (In or Adjacent to Travel Lane) 06 - Movement on Sidewalk 07 - In Roadway - Other 08 - Adjacent to Roadway (e.g., Shoulder, Median) 09 - Working in Trafficway (Incident Response) 10 - Entering/Exiting a Vehicle 11 - Disabled Vehicle Related (Working on, Pushing, Leaving/Approaching) 97 - Not Applicable 98 - Other 99 - Unknown	
LOCATION AT TIME OF CRASH 01 - Intersection - In Marked Crosswalk 02 - Intersection - Unmarked Crosswalk 03 - Intersection - Not In Crosswalk 09 - Intersection - Unknown Location 10 - Non-Intersection - In Marked Crosswalk 11 - Non-Intersection - On Roadway, Not in Available Marked Crosswalk 12 - Non-Intersection - On Roadway, Marked Crosswalk Unavailable 13 - Non-Intersection - On Roadway, Crosswalk Availability Unknown 14 - Parking Lane / Zone 16 - Bicycle Lane 20 - Shoulder/Roadside 21 - Sidewalk 22 - Median/Crossing Island 23 - Driveway Access 24 - Shared-Use Path/Trail 25 - Non-Trafficway Area 96 - Travel Lane - Other Location 97 - Not Applicable 98 - Other 99 - Unknown Location		GOING TO OR FROM SCHOOL (K-12) 00 - No 01 - Yes 97 - Not Applicable 99 - Unknown	

ALASKA MOTOR VEHICLE COLLISION REPORT

SR #:

INCIDENT/CASE #

1705724

PERSON # 04 (cont.)

(page 2 of 2)

DRUGS SUSPECTED 00 - No 01 - Yes 99 - Unknown	DRUG TEST STATUS 00 - Test Not Given 01 - Test Refused 02 - Test Given 99 - Unknown if Tested	DRUG TEST TYPE 00 - Test Not Given 01 - Blood 02 - Urine 03 - Both: Blood and Urine Tests 07 - Unknown Test Type 98 - Other Test Type 99 - Unknown if Tested	DRUG TEST RESULT 00 - Test Not Given 01 - Positive 02 - Negative 99 - Unknown
---	--	--	--

DRUG(S) DETECTED (up to 4 choices) 01 - Marijuana 02 - Cocaine 03 - Opiate 04 - Amphetamine 05 - PCP 06 - Other Controlled Substance 07 - Other Drug (Excludes Post-Crash Drugs) 97 - Not Applicable	CHARGE(S) 00 - No Charges 01 - Yes Total charges for this person: _____ 99 - Unknown
---	---

Fill these only for person type 01 (DRIVERS only)

CDL 00 - No 01 - Yes 97 - Not a Driver 99 - Unknown	DL CLASS(ES) (up to 2 choices) Enter 00 for Not Licensed 97 for Not a Driver 99 for Unknown	NON-CDL STATUS 00 - Not Licensed or CDL 01 - Suspended 02 - Revoked 03 - Expired 04 - Canceled or Denied 06 - Valid 07 - Limited 08 - Temporary 97 - Not a Driver 99 - Unknown	CDL STATUS 00 - Not Licensed or Not a CDL 01 - Suspended 02 - Revoked 03 - Expired 04 - Canceled or Denied 05 - Disqualified 06 - Valid 07 - Learner's Permit 08 - Other - Not Valid 09 - Temporary 97 - Not a Driver 99 - Unknown
--	---	---	---

LICENSE COMPLIANCE WITH CLASS OF VEHICLE 00 - Not licensed 01 - No license required for this class vehicle 02 - No valid license for this class vehicle 03 - Valid license for this class vehicle 08 - Unknown if CDL and/or CDL endorsement required for this vehicle 97 - Not a Driver 99 - Unknown	DL ENDORSEMENT(S) (up to 5) Enter: 00 for None or Not Licensed 97 for Not a Driver 99 for Unknown	COMPLIANCE WITH CDL ENDORSEMENT(S) 00 - No Endorsements Required for the Vehicle 01 - Endorsement(s), Complied With 02 - Endorsement(s), Not Complied With 03 - Endorsement(s), Compliance Unk. 97 - Not a Driver 99 - Unknown, if Required
---	---	--

DRIVER LICENSE RESTRICTION(S) (up to 3 choices) Enter: 0 for None or Not Licensed 97 for Not a Driver 99 for Unk.	COMPLIANCE WITH DRIVER'S LICENSE RESTRICTION(S) 00 - No Restrictions 01 - Restrictions Complied With 02 - Restrictions Not Complied With 03 - Restrictions, Compliance Unknown 97 - Not a Driver 99 - Unknown
---	--

INSURANCE COVERAGE 00 - No 01 - Yes 97 - Not a Driver 99 - Unk.	INSURANCE COMPANY	INSURANCE POLICY #	NFR 00 - No 01 - Yes
--	--------------------------	---------------------------	-----------------------------------

Fill these only for person types 01, 02, 03, 04 and 09

ROW 01 - Front 02 - Second 03 - Third 04 - Fourth 05 - Other Row (Bus, 15 Passenger Van, etc.) 97 - Not Applicable 99 - Unknown	SEAT 01 - Left 02 - Middle 03 - Right 97 - Not Applicable 98 - Other 99 - Unknown	OTHER LOCATION 00 - No Other Location 01 - Sleeper Section of Cab (Truck) 02 - Other Enclosed Cargo Area 03 - Unenclosed Cargo Area 04 - Trailing Unit 05 - Riding on Motor Vehicle Exterior (Non-Trailing Unit) 97 - Not Applicable 99 - Unknown
AIRBAG DEPLOYED 00 - Not Deployed 01 - No Airbags Available 02 - Deployed - Front 03 - Deployed - Side (Door, Seatback) 04 - Deployed - Curtain (Roof) 07 - Deployed - Other (Knee, Air Belt, etc.) 08 - Deployed - Combination 09 - Deployment - Unk. Location 28 - Switched Off 97 - Not Applicable 99 - Deployment Unknown	EJECTION 00 - Not Ejected 01 - Totally Ejected 02 - Partially Ejected 97 - Not Applicable 99 - Unknown if Ejected	EJECTION PATH 00 - Not Ejected 01 - Through Side Door Opening 02 - Through Side Window 03 - Through Windshield 04 - Through Back Window 05 - Through Back Door / Tailgate Opening 06 - Through Roof Opening (Sun-Roof, Convertible Top Down) 07 - Through Roof (Convertible Top Up) 97 - Not Applicable 98 - Other Path (e.g. Back of Pick-Up Truck) 99 - Unknown / Unknown Path
EXTRICATION 00 - Not Extricated 01 - Extricated 97 - Not Applicable 99 - Unknown		

Fill these only for person types 04, 05, 06, 07, 08, 10 and 19

COLLISION WITH MOTOR VEHICLE UNIT # 01	DIRECTION OF TRAVEL 00 - Northbound 01 - Southbound 02 - Eastbound 03 - Westbound 04 - Not on Roadway 97 - Not Applicable 99 - Unknown	ACTION(S) / CIRCUMSTANCE(S) PRIOR TO CRASH (up to 2 choices) 00 - None 01 - Waiting to Cross Roadway 02 - Crossing Roadway 03 - Jogging/Running 04 - Movement Along Roadway with Traffic (In or Adjacent to Travel Lane) 05 - Movement Along Roadway Against Traffic (In or Adjacent to Travel Lane) 06 - Movement on Sidewalk 07 - In Roadway - Other 08 - Adjacent to Roadway (e.g., Shoulder, Median) 09 - Working in Trafficway (Incident Response) 10 - Entering/Exiting a Vehicle 11 - Disabled Vehicle Related (Working on, Pushing, Leaving/Approaching) 97 - Not Applicable 98 - Other 99 - Unknown
TRAFFIC CONTROL DEVICE TYPE 00 - No Controls 01 - Traffic Control Signal (On Colors) without Pedestrian Signal 02 - Traffic Control Signal (On Colors) with Pedestrian Signal 03 - Traffic Control Signal (On Colors) not Known Whether or not Pedestrian Signal 04 - Flashing Traffic Control Signal 07 - Lane Use Control Signal 08 - Other Highway Traffic Signal 09 - Unknown Highway Traffic Signal 20 - Stop Sign 21 - Yield Sign 23 - School Zone Sign/Device 28 - Other Regulatory Sign 29 - Unk Regulatory Sign 40 - Warning Sign 50 - Person (Flagger, Law Enforcement, Crossing Guard, etc.) 65 - Railway Crossing Device 97 - Not Applicable 98 - Other 99 - Unknown	GOING TO OR FROM SCHOOL (K-12) 00 - No 01 - Yes 97 - Not Applicable 99 - Unknown	

LOCATION AT TIME OF CRASH 01 - Intersection - In Marked Crosswalk 02 - Intersection - Unmarked Crosswalk 03 - Intersection - Not In Crosswalk 09 - Intersection - Unknown Location 10 - Non-Intersection - In Marked Crosswalk 11 - Non-Intersection - On Roadway, Not in Available Marked Crosswalk 12 - Non-Intersection - On Roadway, Marked Crosswalk Unavailable 13 - Non-Intersection - On Roadway, Crosswalk Availability Unknown 14 - Parking Lane / Zone 16 - Bicycle Lane 20 - Shoulder/Roadside 21 - Sidewalk 22 - Median/Crossing Island 23 - Driveway Access 24 - Shared-Use Path/Trail 25 - Non-Trafficway Area 96 - Travel Lane - Other Location 97 - Not Applicable 98 - Other 99 - Unknown Location

ALASKA MOTOR VEHICLE COLLISION REPORT

SR #:

INCIDENT/CASE #

1705726

PERSON # 04	MOTOR VEHICLE # <small>(for person types 01, 02, 03 & 09)</small> N/A	MOST CONTRIBUTING UNIT 00 - No 01 - Yes 00	(page 1 of 2)
PERSON TYPE			
MOTORISTS 01 - Driver of a Motor Vehicle In-Transport 02 - Passenger of a Motor Vehicle In-Transport 09 - Unknown Person Type in a Motor Vehicle In-Transport		NON - MOTORISTS 03 - Occupant of a Motor Vehicle Not In-Transport 04 - Occupant of a Non-Motor Vehicle Transport Device 05 - Pedestrian 06 - Bicyclist 07 - Other Cyclist 08 - Person on Personal Conveyance 10 - Person In/On Building 19 - Unknown Type of Non-Motorist	
FULL NAME (Last, First, Middle, Suffix) <i>Anderson, Elia Phillip</i>		SEX 01 - Male 02 - Female 99 - Unknown 01	
MAILING ADDRESS		CITY <i>Bethel</i>	STATE <i>AK</i> ZIP <i>99559</i>
PHYSICAL ADDRESS		CITY <i>Bethel</i>	STATE <i>AK</i> ZIP <i>99559</i>
CONTACT PHONE <i>NONE</i>	DOR	OL / DL #	STATE <i>AK</i> APSIN ID #
INJURY STATUS 00 - No Apparent Injury 01 - Possible Injury 02 - Suspected Minor Injury 03 - Suspected Serious Injury 04 - Fatal Injury (Killed) 06 - Died Prior to Crash 99 - Unknown	02	SOURCE OF TRANSPORT TO FIRST MEDICAL FACILITY 00 - Not Transported 04 - Transported Unk. Source 01 - EMS Air 05 - EMS Ground 02 - Law Enforcement 98 - Other 03 - EMS Unk. Mode 99 - Unknown	05
		EMS VEHICLE AGENCY ID <i>Bethel Fire Dept.</i>	
		EMS RUN # <i>528</i>	
		NAME OF MEDICAL FACILITY <i>Yukon Kuskokwim Health Corp.</i>	
CONTRIBUTING ACTION(S) / CIRCUMSTANCE(S) AT TIME OF CRASH <small>(up to 4 choices)</small>			
00 - No Contributing Action / Circumstance 01 - Ran Off Roadway 02 - Failed to Yield Right-of-Way 03 - Ran Red Light 04 - Ran Stop Sign 05 - Failure to Obey Other Traffic Signs, Signals, Officer etc. 06 - Failure to Signal Intentions 07 - Disregarded Other Road Markings 08 - Improper Turn 09 - Improper Merge 10 - Improper Backing 11 - Improper Passing 12 - Passing with Insufficient Distance or Inadequate Visibility 13 - Failure to Yield to Overtaking Vehicle 14 - Improper or Erratic Lane Changing 15 - Making Improper Entry to or Exit from Trafficway 16 - Wrong Side or Wrong Way 17 - Followed Too Closely 18 - Failed to Keep in Proper Lane 19 - Operated Motor Vehicle in an Inattentive, Careless, Erratic, or Negligent Manner 20 - Operated Motor Vehicle in a Reckless or Aggressive Manner 21 - Swerved or Avoided Due to Wind, Slippery Surface, Motor Vehicle, Object, Non-Motorist in Roadway, etc. 22 - Over-Correcting / Over-Steering 23 - Reaction to or Failure to Take Drugs / Medication 24 - Unlawful Driving on Sidewalk or Pathway 25 - Improper / Unsecure Load (with Passengers or Cargo) 26 - Towing or Pushing Improperly 27 - Operating Without Required Equipment 28 - Interfering with Driver 29 - Construction / Maintenance / Utility Worker 30 - Operator Inexperience 31 - Pedestrian Error / Confusion 32 - Emergency Services Personnel 33 - Police or Law Enforcement Officer 34 - Police Pursuing this Driver 35 - Police Officer in Pursuit 36 - Dart / Dash 37 - In Roadway Improperly (Standing, Lying, Working, Playing) 38 - Disabled Vehicle Related (Working on, Pushing, Leaving / Approaching) 39 - Entering / Exiting Vehicle 40 - Improper Crossing of Roadway or Intersection (Jaywalking) 41 - Not Visible (Dark Clothing, No Lighting, etc.) 42 - Set Vehicle in Motion 98 - Other Contributing Action / Circumstance 99 - Unknown			
		SPEEDING SUSPECTED 00 - No 01 - Racing 02 - Exceeded Speed Limit 03 - Too Fast for Conditions 97 - Not Applicable 99 - Unknown	97
		VISUAL OBSTRUCTION 00 - None 01 - Interior 02 - Exterior 97 - Not Applicable	97
RESTRAINT SYSTEM / SAFETY EQUIPMENT(S) <small>(up to 4 choices)</small>			
01 - Shoulder Belt Only Used 02 - Lap Belt Only Used 03 - Shoulder and Lap Belt Used 04 - Child Restraint System - Forward Facing 05 - Child Restraint System - Rear Facing 06 - Child Restraint Type Unknown 07 - Booster Seat 08 - Restraint Used - Type Unknown 09 - Reflective Equipment / Clothing (Jacket, Backpack, etc.) 10 - Protective Clothing / Pads (Elbows, Knees, Shins, etc.) 11 - Lighting 12 - DOT-Compliant Motorcycle Helmet 13 - Helmet, Other than DOT-Compliant Motorcycle Helmet 14 - Helmet, Unknown if DOT-Compliant Motorcycle Helmet 15 - No Helmet 16 - No Restraint System Used 17 - No Safety Equipment Used 96 - Other Restraint System 97 - Other Safety Equipment 98 - Unknown if Helmet Worn 99 - Unknown if Used			
		17	00
DISTRACTED BY			
00 - Not Distracted 01 - Manually Operating an Electronic Communication Device (Texting, Typing, Dialing) 02 - Talking on Hand-Free Electronic Device 03 - Talking on Hand-Held Electronic Device 04 - Other Activity, Electronic Device (Navigation Device, DVD Player, etc.) 05 - Passenger 06 - Other Inside the Vehicle (Eating, Personal Hygiene, etc.) 07 - Outside the Vehicle (Includes Unspecified External Distractions) 97 - Not Applicable 99 - Unknown if Distracted		99	
		CONDITION(S) AT TIME OF CRASH <small>(up to 2 choices)</small>	
		00 - None/Apparently Normal 01 - Ill, Blackout 02 - Asleep or Fatigued 03 - Walking with a Cane or Crutches 04 - Paraplegic Or Restricted to Wheelchair 05 - Impaired Due To Previous Injury 06 - Deaf 07 - Blind 08 - Emotional (depressed, angry, disturbed, etc.) 09 - Under the Influence of Alcohol, Drugs or Medication 10 - Physical Impairment 98 - Other 99 - Unknown If Impaired	
		09	00
ALCOHOL SUSPECTED 00 - No 01 - Yes 99 - Unknown	01	ALCOHOL TEST STATUS 00 - Test Not Given 01 - Test Refused 02 - Test Given 99 - Unknown if Tested	00
ALCOHOL TEST TYPE 00 - Test Not Given 01 - Blood "BAC" 02 - Breathalyzer "BrAC" 04 - Vitreous 05 - Blood Plasma/Serum 10 - Preliminary Breath Test (PBT) 97 - Other Test Type 98 - Unknown Test Type 99 - Unknown if Tested	00	ALCOHOL TEST RESULT 00 - Test Not Given 01 - Test Given - Reading Value: _____ 99 - Unknown if Tested	
		00	