

Buschman, Michael

Subject: deck review
Location: Village Apt. 708

Start: Fri 10/21/2011 2:00 PM
End: Fri 10/21/2011 3:00 PM

Recurrence: (none)

Meeting Status: Accepted

Organizer: Skaggs, Larry D.
Required Attendees: Meinhardt, Kevin R.; Morris, Mark R.; Freeman, Stanley D. (FreemanS@missouri.edu); Kenney, Michael P.

Buschman, Michael

From: Kenney, Michael P.
Sent: Monday, December 05, 2011 3:28 PM
To: Freeman, Stanley D.; Skaggs, Larry D.; Forbis, James; Buschman, Michael
Subject: FW: 708 University Village
Attachments: 37202_01.pdf; 37202_02.pdf; S1-708.tif

These may be some help.....Michael.

From: Harris, Tanya
Sent: Monday, December 05, 2011 2:55 PM
To: Kenney, Michael P.
Subject: 708 University Village

Attached are the only plans I found that are identified as Building 708. There are some plans dated 1956 that say "typical" floor plans, etc. I suspect they are the original drawings that apply to all the buildings. They are on the hanging rack here in Archives if you'd like to look at them.

Tanya Harris
Campus Facilities - Space Planning & Management
C F Building & Infrastructure Archives
27 General Services Building
University of Missouri
573-882-2734
harristan@missouri.edu



CAMPUS FACILITIES
SPACE PLANNING & MANAGEMENT
(579) 882-4506

708 UNIVERSITY
VILLAGE

LEVEL
FIRST
BUILDING NO:
37202

TOUR DATE
07-22-96
SHEET:
1 OF 2

SCALE
NTS
GROSS SQ FT:
3,487



REVISIONS: 06-01-96 LMTD

EXTERIOR STAIR

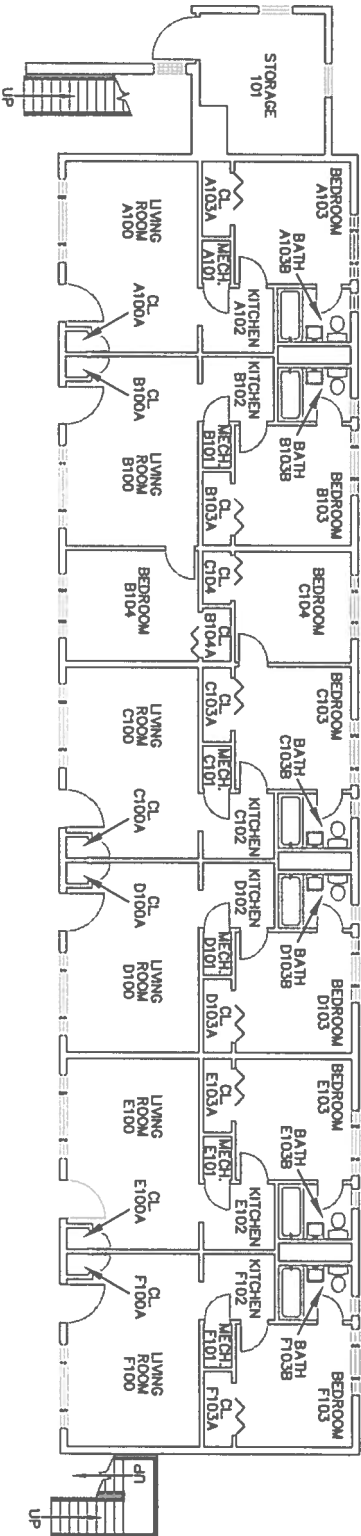

EXTERIOR STAIR

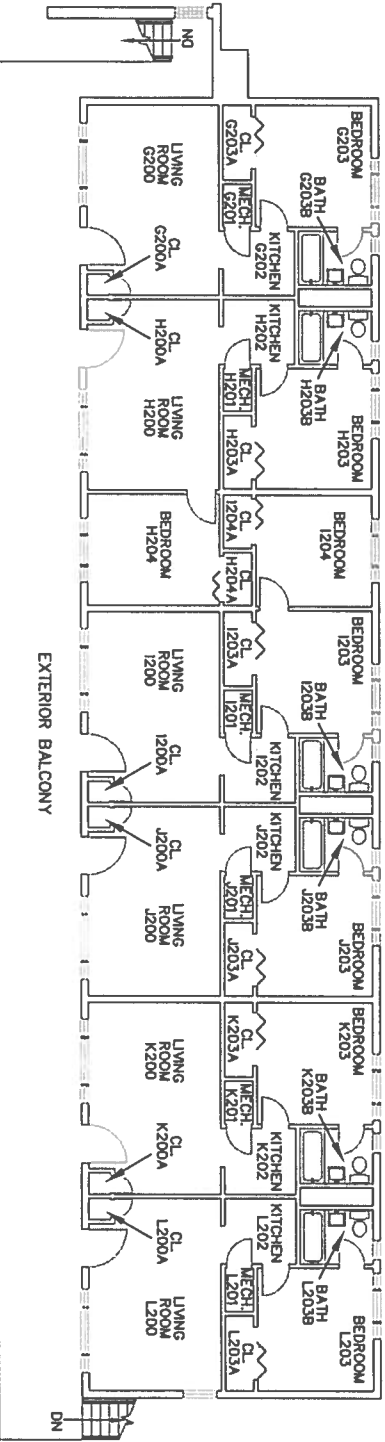

CAMPUS FACILITIES
SPACE PLANNING & MANAGEMENT
(579) 882-4506

708 UNIVERSITY
VILLAGE

LEVEL: SECOND	TOUR DATE: 07-22-98	SCALE: NTS
BUILDING NO.:	SHEET:	GROSS SQ. FT.:
37202	2 OF 2	3,390

REVISED: 05-01-06 MTD



NO.	REVISION
1	ISSUE FOR PERMIT
2	ADD SECTION 10
3	ADD SECTION 9
4	ADD SECTION 8
5	ADD SECTION 7
6	ADD SECTION 6
7	ADD SECTION 5
8	ADD SECTION 4
9	ADD SECTION 3
10	ADD SECTION 2
11	ADD SECTION 1

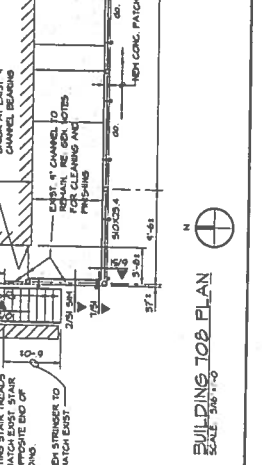
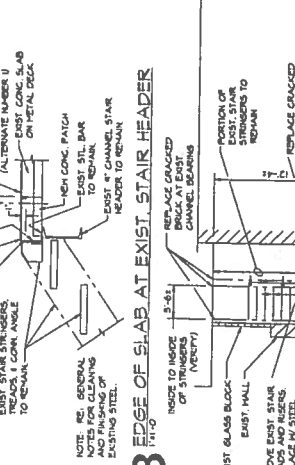
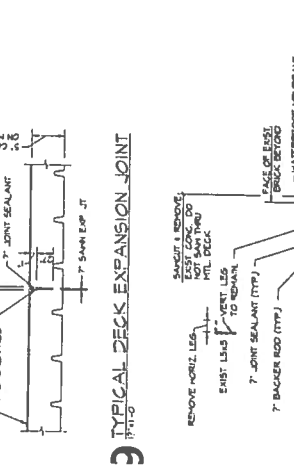
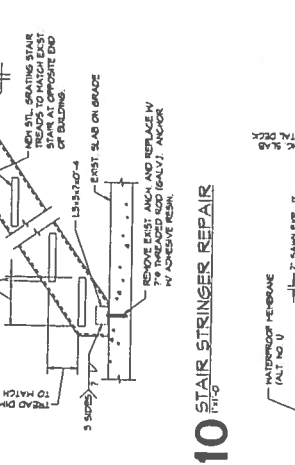
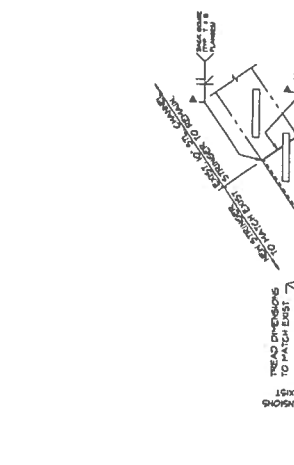
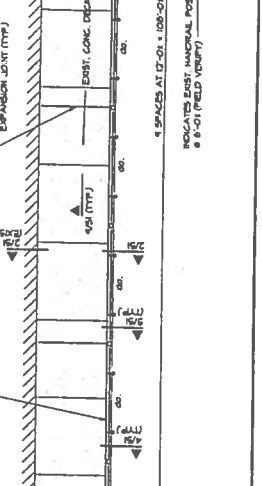
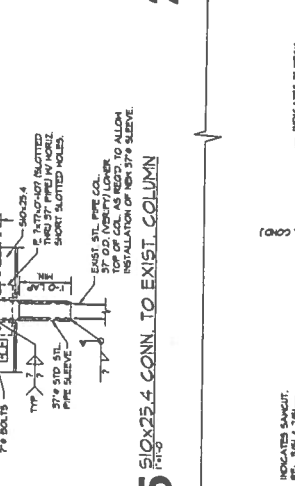
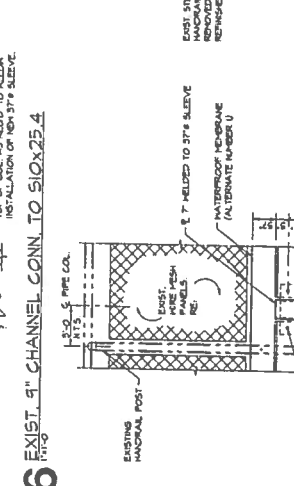
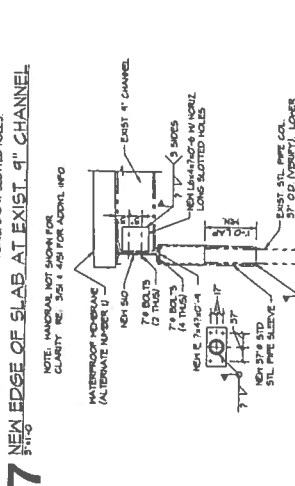
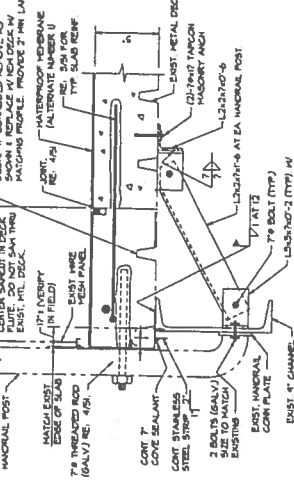
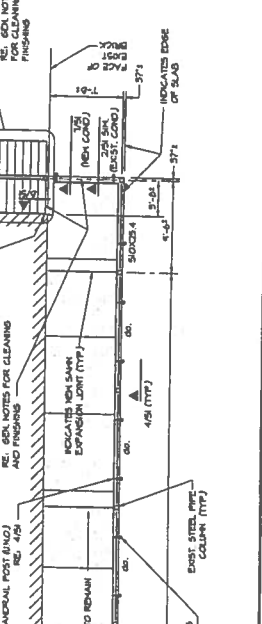
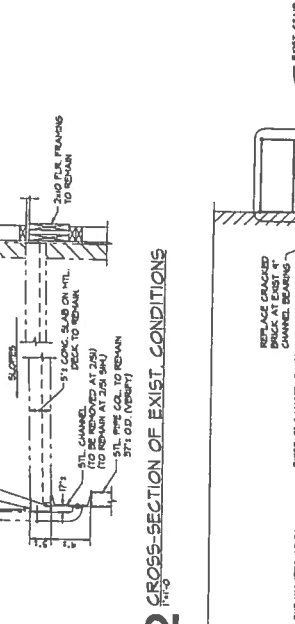
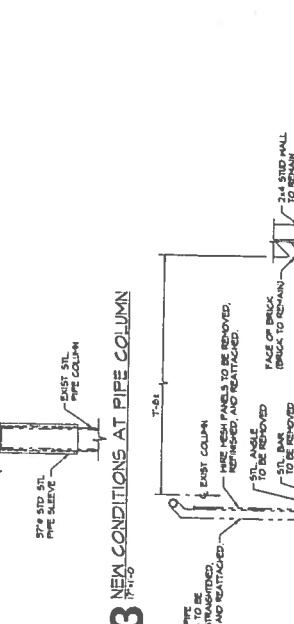
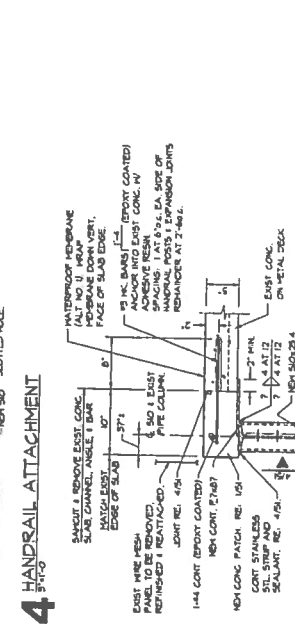
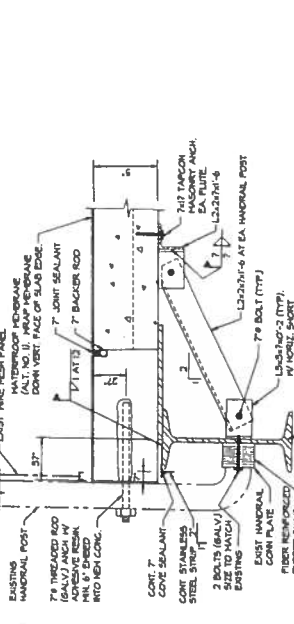

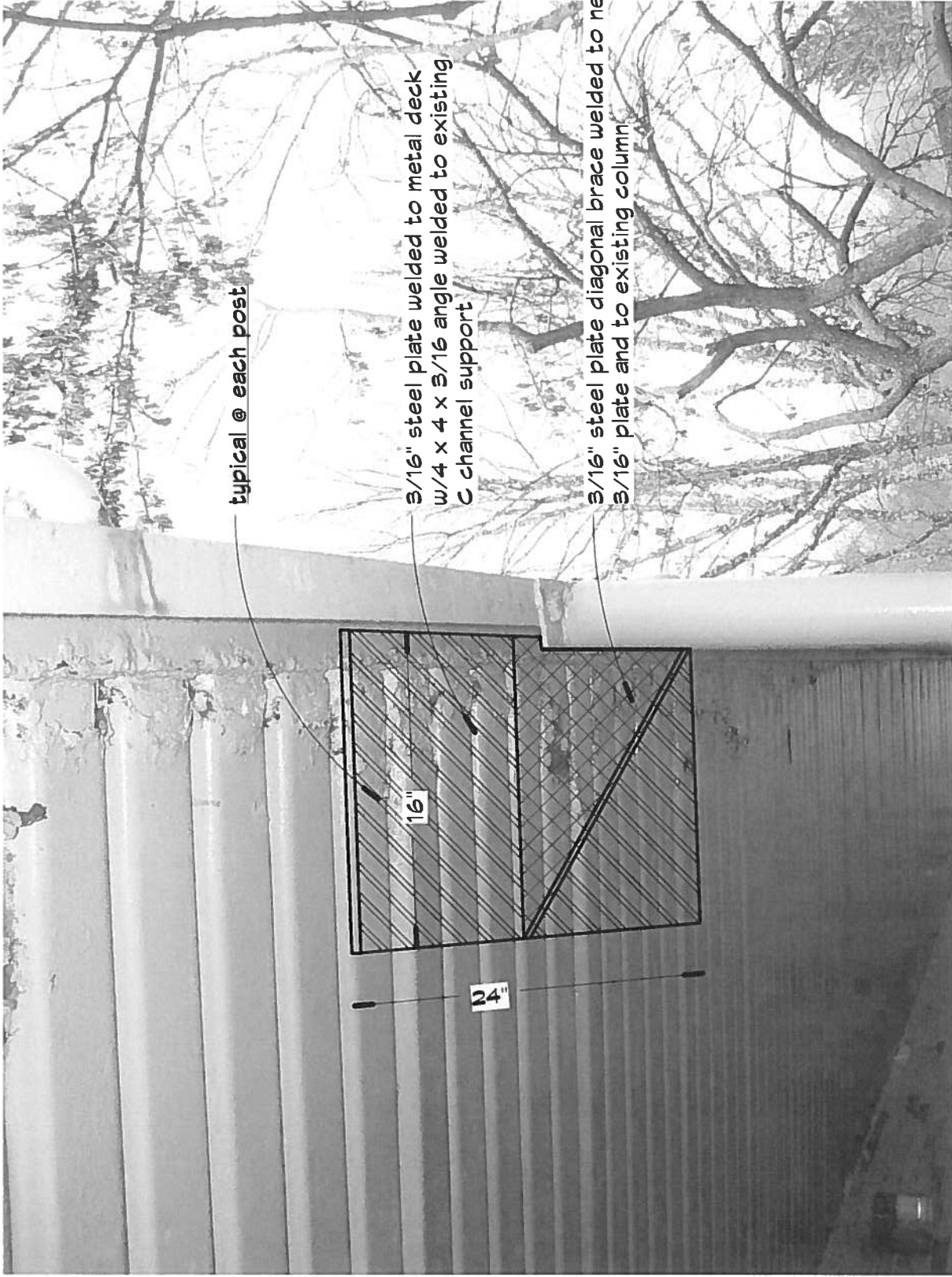

typical @ each post

3/16" steel plate welded to metal deck
w/4 x 4 x 3/16 angle welded to existing,
C channel support

3/16" steel plate diagonal brace welded to new
3/16" plate and to existing column

708 Deck 884-6424 Kevin Menard

UNIVERSITY VILLAGE APARTMENTS - Unit 708		PROJECT NUMBER 074000	SHEET A101.1
PLANNING & DESIGN & CONSTRUCTION		DATE April 19, 2007	DATE April 19, 2007
UNIVERSITY OF MISSOURI-COLUMBIA		DRAWN BY LTM	CHECKED BY LTM

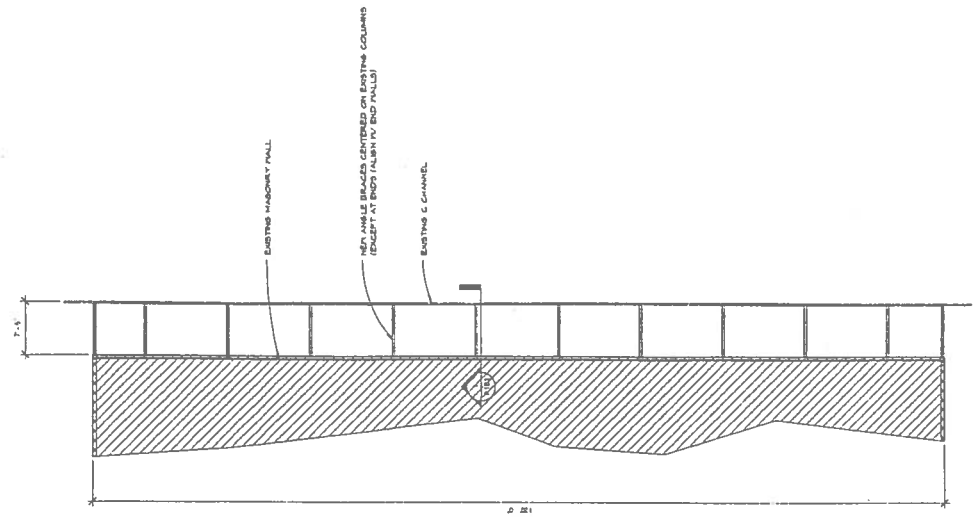
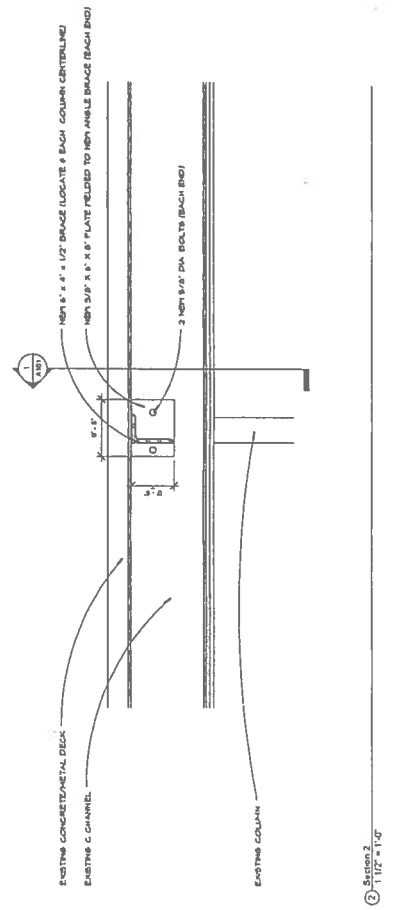
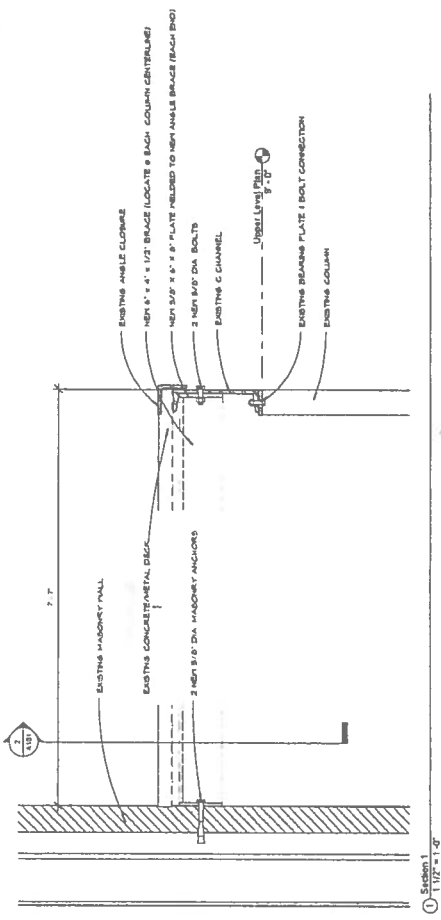

Section 3
1/8" = 1'-0"

